ROOMS TO LET.
If you have rooms to let, say so in the News want column. It doesn't pay to wait.

THE LIMA DAILY NEWS

THE WEATHER.
Ohio—Fair tonight and Sunday, moderate temperature.

VOLUME 13. NUMBER 198. LIMA, OHIO, SATURDAY, JULY 17, 1909. FOUR WEEKS 20 CENTS

TWO PERSONS KILLED IN TRACTION WRECK

Conductor and One Passenger Meet Death in the Wreck.

AIR BRAKES REFUSED TO WORK AS CAR SPEEDED INTO NEW BREMEN.

CAR TURNED TURTLE WHEN IT HIT A CURVE

ELEVEN PASSENGERS INSIDE THE CAR ESCAPED WITHOUT SERIOUS INJURY.

THE DEAD.

Herman Botratz, Conductor, of Wapakoneta.

George Allendorf, Passenger, of Dayton, Ohio.

SERIOUSLY INJURED.

Henry Langley, Motorman, of Wapakoneta.

South-bound local car No. 18, of the St. Marys-Minster division of the Western Ohio Interurban railroad, which was due to arrive in the village of New Bremen, Auglaize county, at 9:26 o'clock this morning, turned over on a curve one block out from the station in that place killing the conductor, Herman Botratz, of Wapakoneta, and George Allendorf, a passenger from Dayton, and seriously injuring Motorman Henry Langley, of Wapakoneta.

Conductor Botratz was instantly killed, having his skull fractured and his lower jaw broken. Allendorf, the one passenger who lost his life was disembowled by some of the flying debris in the wreck, but lived long enough to give his name and his address, being a married man residing at 28 June street, Dayton, Ohio. Motorman Langley had one arm badly cut by broken glass, and suffered serious body bruises, but unless internal complications develop he will recover.

AIR BRAKES WOULDN'T WORK.

Motorman Langley does not attempt to explain the cause of the disaster other than to state that when his car reached a point near the curve his air brakes refused to work and the car hit the curve while still running at almost full speed. He had left St. Marys on time and was approaching New Bremen at a rate of between twenty-five and thirty miles an hour when he shut off his controller and turned the air lever. It is supposed that the air brake apparatus had in some manner become disarranged between the time of the last application of the brakes and the time of the failure of the brakes to work as the car approached the curve entering New Bremen. Upon finding that his air brakes refused to respond when he turned the break lever, Motorman Langley had practically no time to resort to other means to reduce the speed of the car. When the wheels of the forward trucks hit the curve they instantly left the track and the car turned over on its side, rolling and sliding in the street until it collided with obstructions at one side of the street in front of the Home Printing office.

TWO WERE ON PLATFORM.

As in the case of the memorable wreck of a limited car on a sharp curve at Cridersville some time ago, the only ones killed aboard the car were those who were outside on the platform. Conductor Botratz and the passenger, Allendorf, were on the rear platform of he car when it left the track and turned over and both were crushed and mangled under the debris of the wreck.

Mr. Allendorf was employed as a boiler inspector for the Hartford Steam Boiler company, and was going to New Bremen to inspect the boilers at the New Bremen Handle Factory. The plant he expected to visit is located near the scene of the wreck, and he had stepped out onto the rear platform, expecting to alight from the car at the curve, and the conductor signaled to the motorman to stop at the curve, but the latter could not obey the signal when he found that the air brakes refused to work.

LEAVES WIFE AND CHILD.

Conductor Botratz resided in Wapakoneta, where he is survived by a wife and one child. His body will be taken to Wapakoneta this evening and the funeral will be held Monday. He was known to most of the employes of the Western Ohio lines, and was a popular employe of the road.

The body of the unfortunate traveling man will also be taken to Wapakoneta this evening, and will be sent from there to Dayton on one of the through south-bound cars.

News of the wreck was telephoned to this city about ten o'clock this morning, and a wreck car was hurried to the scene from here. General Manager F. D. Carpenter, of the Western Ohio, was en route to Dayton on a south-bound limited car at the time of the accident, and he returned as soon as information concerning the wreck reached him.

DOUBLE LIFE

Led by Davis, Alias Bert, Disclosed on His Deathbed.

Special to the Daily News.

Canton, Ohio, July 17.—When David Bert, who was fatally injured here Thursday by a Pennsylvania train, realized he was on his deathbed he told of his past life and of his family, somewhere in Michigan, he knew not where, but supposed at Kalamazoo. He wanted messages sent to them. For three years Bert has been living in Canton with a woman he married here in April, 1906. The wife here knew nothing of the wife in Michigan. Bert, whose name is said to be Davis, has never been divorced from his wife in Michigan, it is claimed.

FIELD'S DAUGHTER

Wins a Victory Over the Executors of Her Father's Estate.

Special to the Daily News.

Chicago, July 17. — Mrs. David Beatty, daughter of the late Marshall Field, yesterday won a victory before Judge Cutting in the Probate Court when a decision was given, holding that Mrs. Beatty was entitled to the income from her share of her father's estate from the date of his death. The executors held that Mrs. Beatty was not entitled to the income until one year after the death.

LOSS IN NORTHERN OHIO.

Special to the Daily News.

Cleveland, Ohio, July 17.—Reports from points in Northern Ohio show that an estimated loss of $100,000 was caused by a storm that swept that section of the state Thursday night.

SQUEALING MOUSE

Swallowed by a Blacksnake Revealed to Family Reptile's Presence.

Special to The Daily News.

Cleveland, July 17.—The squealing of a mouse traced to a washstand seldom used revealed to William Giles, a Huron county farmer, that his house was inhabited by a blacksnake. The mouse had been swallowed by the snake. The cries of the mouse during the fight and after it had been swallowed attracted the family. The mouse was taken out alive. It was released for warning the household of the reptile.

NEW KING

Claims Attention in the World of the Flying Machines

CURTISS DROVE HIS AEROPLANE "GOLDBUG" 50 MILES AN HOUR.

RIVAL OF THE WRIGHT'S CAUSES BIG SENSATION

AVIATOR HAD PERFECT CONTROL TURNING MACHINE AT HIS DESIRE.

By United Press.

New York, July 17.—A rival for the famous Wright brothers with possibly the superior of the Ohio aviators has come, declare men who witnessed the thrilling exhibition made by Glenn Curtiss, of Hammondsport, inventor and aviator, who drove his aeroplane, "The Goldbug," about Hempstead Plains, near Mineola, Long Island, at times at a speed of 50 miles an hour.

The aviator remained in the air 53 minutes and traveled over 29 miles, and said, after his descent, that he could have stayed up just as long as his gasolene supply would have lasted.

Thousands of enthusiastic people witnessed the demonstration, arriving here last night and over-crowding all the hotels.

Curtiss raised and lowered his machine, turned side ways, dashed in every direction and at all times had perfect control, guiding it with the ease of a chauffeur and with no more apparent danger.

Curtiss made his tests today in preparation for his representing America at the International Aeronautical carnival to be held at Rheims, France, in September. He will leave for there early next month with a newer and larger machine, of a type similar, but with additional improvements over those of the "Goldbug."

VICIOUS

CRIME COMMITTED BY A THIRTEEN-YEAR-OLD GIRL.

SLASHED YOUNG LAD'S FACE WITH A RAZOR WHILE OLDER BOY HELD VICTIM.

Special to the Daily News.

New York, July 17.—The Brooklyn police have in custody a thirteen-year-old girl, who is charged with committing a most remarkable assault upon a lad of her own age, while a street filled with terror-stricken people looked on.

Anthony Romain, 13 years old, had slapped the face of Lena's little brother and the latter took revenge. She summoned Philip Mazza, 17 years old, to her assistance. Philip grabbed Romain's arms from behind, while the girl drew a razor from the folds of her skirt and commenced slashing at the face of the young lad. One stroke of the razor clipped an ear off, another left the nose hanging by a thread and others opened the scalp and cheeks in many places. All Romain could do was move his head from side to side in an effort to avoid the onslaught of the enraged girl.

Women in the street screamed and a crowd quickly collected. As a policeman approached Mazza dropped Anthony to the sidewalk and he and the girl tried to escape, but were captured.

At the police station Lena's only comment was that no one could whip her young brother without paying for it. Her victim is in a serious condition.

STOPPED THE HEADACHE.

Elizabethtown, Ky., July 17.—Mrs. William Ryan, aged 50, living near here, died Thursday from the effects of headache tablets which she had taken.

AMERICAN DELEGATE

MRS. DIANA BELAIS,

President of the New York Anti-Vivisection Society, the American delegate to the International Congress in London, a gathering which includes delegates from all countries of the world.

LETTERS

WHICH WERE FOUND IN THE DEAD BANKER'S VAULT.

ARE PROOF OF ANGUISH HE SUFFERED BECAUSE OF DR. MILLER'S ATTENTIONS.

Special to the Daily News.

Watseka, Ill., July 17.—Two sensational features characterized yesterday's investigation into the killing of John Byron Sayler, Crescent City banker, by Dr. William Miller. It became known that one of the documents found in Sayler's vault is a record of his mental suffering over the attentions paid to his wife by Dr. Miller.

The document is in the form of a diary and, though not kept up every day, gives a record for months of Sayler's thoughts and feelings. This was gleaned from one of those who have examined the documents.

The State's Attorney, who has the documents, refuses to reveal their contents until the physician and his co-defendants are placed on trial.

Charges that Dr. Miller had been involved in trouble in his home town of Blairsville, Penn., and that a woman there once feared that her husband would be killed by the physician, were made in a letter received by State's Attorney John Pallissard.

Another letter, declared to contain the same charges, is in the hands of William Nightingale, Cashier of the Crescent City National Bank.

These missives, according to the Prosecutor, may indicate why Dr. Miller left his home town and came west to seek new fields in which to practice medicine. Because of the informer's acquaintance with relatives of the accused physician who live in Blairville, he asked that his name be withheld from the public.

GRIM REAPER.

Tumor Prove Fatal.

Special to the Daily News.

Washington, July 17. — Captain Thomas F. Crowley, formerly of Haverhill, Mass., a captain in the police force of Manila, P. I., since 1901, died in that city Thursday night as the result of an operation for a tumor on the brain.

John Thorpe.

Special to the Daily News.

Chicago, July 17. — John Thorpe, chief of the floriculture at the World's Columbian Exposition in 1893, died at his home Thursday morning, aged 68.

Died in Louisiana.

Special to the Daily News.

Evansville, Ind., July 17.—J. H. Poisdorfer, a former well-known manufacturer of Evansville, died, on Friday at Lake Providence, La. The body will be brought here.

Joseph Faust.

Special to the Sunday News.

Washington, Ind., July 17. — Joseph Faust, a prominent business man of this city, aged 61, died yesterday from the effects of a paralytic stroke he sustained last Tuesday.

GOVERNOR

Harmon Impressed By Work of the Second Ohio Soldiers

STATE'S CHIEF EXECUTIVE QUALIFIES AS A MARKSMAN AT CAMP PERRY.

AND RECEIVES MEDAL FOR HIS GOOD SCORE

SAYS THE OHIO RANGE MAY BE SOLD TO THE UNITED STATES GOVERNMENT.

Special to The Daily News.

Camp Perry, July 17.—Governor Harmon spent Friday here and qualified as a marksman, making a score of 102 on the three ranges. He made 32 on the 200-yard range, 33 on the 300-yard and 37 on the 500. He had to make 98 to qualify. At the conclusion of his shooting he was presented with a marksman's medal. Colonel Williams coached him, and said that the governor was the best pupil he ever had on the range.

"Camp Perry is the ideal range," said the governor. "It is the greatest place of the kind I have ever seen, and to say that I am delighted with it is to put it mildly. I wanted to try the range for myself, and the experiment was a great success. It has been 25 years since I did any long-range shooting."

"Do you think that the state of Ohio will sell the range to the government?"

"I think that it would be a good idea to let the government have it. Of course, it would be used by the National Guard, as the government is encouraging the guard, it being the reserve force of the country. It is too large for the needs of the state and I would be willing to let the government have it."

The regulars and the Ohio regiments were reviewed at sunset Friday by the governor, Adjutant General Weybrecht and staff. Colonel Hake commanded the Second Provisional Brigade, consisting of the First and Second Ohio, with Captain Dunning as Adjutant General. Lieutenant Colonel Cecil, of the Second United States Infantry, commanded the First Brigade, which comprised the Second and Tenth Regulars. Colonel Mansfield was Division Commander.

The governor was greatly impressed with the work of the soldiers, especially the First and Second Ohio commands. He complimented the officers on the efficiency of their men. The hospital section threatens to go on a strike, as it has had no work to perform. Only cases of sunburn, sore feet and other minor ailments have been treated. Captain Wood was officer of the day and Lieutenant Bennett officer of the guard.

WIFE'S INFATUATION

For a Salesman Led to a Double Tragedy, It is Alleged.

Special to The Daily News.

Vincennes, Ind., July 17. — Too arduous attention of his wife to a salesman was the alleged cause of a double tragedy near Oaktown last night, when Andrew Huff killed his wife with a shotgun and blew his own brains out with a revolver.

The bodies, lying across each other in the yard of their home, were discovered by the couple's sixteen-year-old son Alfred, on his return from a shopping expedition.

Huff was a member in good standing of the Modern Woodmen Lodge, of Russelville, Ill.

STRICKEN WITH PARALYSIS.

Special to The Daily News.

Ripley, July 17.—Norville Johnson, a well-known horseman and wealthy farmer, near Decatur, yesterday, suffered a stroke of paralysis and lies in a dangerous condition.

CITIZENS WERE DISAPPOINTED.

Special to The Daily News.

Upper Sandusky, July 17.—The people of this city are indignant at Troop U, Fifteenth Cavalry, which is on a detour of Northern Ohio. The troop advertised that it would arrive here Friday for a day's encampment. The city decorated itself elaborately, but the troop never showed up, getting tired 12 miles away and changing its course.

HAD NO MONEY

JULES DE RUDNYANSKY,

The Hungarian poet, novelist, and traveler, who was held at Ellis Island, the Immigrant Station of New York, by the Federal authorities for three days because he did not have $25 as required by law, and on the further ground that he might become a public charge.

THREECENTS

WAS THE REDUCTION ON CRUDE OIL IN LOCAL FIELD.

HIGH GRADE PRODUCTS HAD FIVE CLIPPED FROM THE MARKET.

By an error it was unreliably reported yesterday that the local crude oil markets had declined five cents the barrel. The reduction for South Lima and Indiana, as well as the North Lima grades, was but 3c the barrel. The correct quotations on the various grades of crude show the local product at 81c the barrel.

EIGHTH ANNUAL

REUNION OF STUKEY FAMILY TO BE HELD AUGUST 19.

The eighth annual reunion of the Stukey family will be held at Scott's Crossing, Allen county, on Thursday, August 19th. The present officers of the organization are Perry Stukey, of Van Wert, President; Enos Stukey, of Lima, Secretary, and George Werst, of Van Wert, Treasurer.

DR. ROSIE RINGOLD is the only woman surgeon in the United States army.

While on duty she wears a divided skirt and a regular uniform coat.

She is on her way to the Philippines.

MINOR SON

Proclaimed By Nationalists to take Throne of Father

RUSSIAN LEGATION IS NOW SHIELDING THE DEPOSED TYRANT.

CZAR'S EMISSARY HAILED BY A VAST GATHERING

CROWN PRINCE WILL REIGN IN NAME ONLY WHILE OTHERS CONTROL.

Special to The Daily News.

Teheran, July 17.—Mohamed Ali, Shah of Persia, was dethroned yesterday and the Crown Prince, Sultan Mirza, was proclaimed Shah by the National Assembly, composed of the Chief Mujtehids and the leaders of the Nationalist forces, in the presence of an immense crowd in Parliament square.

Mohamed Ali has taken refuge in the Russian summer legation at Zerzende, where he is under the protection of detachments of Cossacks and Sepoys, despatched to Zerzende by the Russian and British diplomatic representatives.

The new Shah is yet in his minority, and Azad Ul Mulk, head of the Kajar family, has been appointed Regent. Sipahdar, one of the most active leaders of the movement, has taken office as Minister of War and Governor of Teheran.

General Liakhoff, through whose negotiations with the Nationalists the surrender was effected, was escorted yesterday afternoon by mounted Bakhtiari riflemen to the Parliament building and was greeted with loud applause by the people.

He was informed that he might remain temporarily in command of the Cossack brigade, provided he strictly obeyed the orders of the War Minister. This arrangement was communicated to the British and Russian Legations.

Little Looting Is Reported.

The shops and private houses, occupied by the Shah's soldiers, have been plundered and the residence of the manager of the Indo-European Telegraph company has been looted, but no other homes of foreigners were invaded.

With the exception of desultory firing by a handful of loyal Bakhtiaris in a lane near the British Legation Teheran is quiet now. The townspeople are taking quite calmly the sudden change in rulers, while the Nationalists are resting after four days of incessant fighting in the streets of a strange town.

Russian and British Legation guards are stationed at the Russian summer legation, where the Shah has sought safety, and the Cossacks have placed guns around the building as a precaution against a possible attack by the Nationalists, who have declared, however, that they have no intention of taking a step which might cause serious complications. They look upon the Shah's action in seeking protection of a foreign legation as tantamount to voluntary abdication, in which case future difficulties might be avoided.

The Shah's decision to place himself under Russian protection was by no means a sudden one. He secured Russia's consent to receive him the day the Nationalists entered Teheran, but made no move until the troops guarding his palace at Baghshah, near Teheran, were forced to retreat to Sultanabad.

Flees to Russian Legation.

After an all-night attack by the Bakhtiaris the Shah, with the Queen and one of the Princes, left the palace at Sultanabad, with an escort of 200 soldiers, and drove hurriedly to the Russian Legation.

Arrangements already had been made for his reception and he was greeted by the Charge d'Affaires and the staff of the legation and conducted to his new residence, over which the British and Russian flags floated.

The diplomatic representatives then proceeded into the city to negotiate with the Nationalists with regard to General Liakhoff and the other Russian officers who were in command of the Persian Cossacks, and who awaited the outcome of the conference at the barracks.

It was agreed then that these officers should retain their commands and place themselves under the orders of the Nationalist leaders.

General Liakhoff was well received by Sipahdar, and on offering his services was instructed to police the town, open the gates and remove the barricades. He used the Cossacks, who are thoroughly acquainted with the city, for this purpose.

Sipahdar, who is wounded, will be taken to the British Legation, where already there are a large number of refugees, including several Russians.

NewspaperARCHIVE®

RELEASED

Son-in-Law of the Late Senator Gorman of Maryland.

CHARLES J. MAGNESS HAS BEEN A MODEL PRISONER DURING TERM.

HAS SERVED ONE YEAR ON CHARGE OF DESERTION

GREAT LOVE FOR MISS GORMAN CAUSED HIM TO LEAVE THE NAVY.

Special to the Daily News.

Washington, July 17.—Charles J. Magness, son-in-law of the late Arthur Pue Gorman, United States Senator from Maryland, who was sentenced to one year in prison for desertion from the navy on November 16, last, was released from the naval prison at Portsmouth, N. H., Friday. According to the authorities, Magness has been a model prisoner. He has been engaged in making trousers during his confinement. It is alleged that it was his great love for the former Miss Ada Gorman, the beautiful daughter of the Maryland statesman, which caused him to abandon the navy in order to embark on the sea of matrimony. It has been a troubled sea for Magness, but friends of the couple believe that their tribulations are now over and that they will live happily ever after.

Though he used every effort to escape conviction, Magness, or "Hartlove," as he was known in the navy, and under which name he was convicted, became a model prisoner as soon as his term began and under this class, for his good behavior, his sentence of one year was commuted by operation of law, to eight months.

Magness deserted from the gunboat Dolphin at Newport last July. Shortly afterward he came to Washington where he had previously met Miss Gorman through his work as a musician in the navy. Magness became a member of the choir in Miss Gorman's church. Later in the summer he disappeared, and last September she joined him in Louisville, Ky., where they were married. His presence there was made known to the naval authorities by a young woman in Baltimore who had been jilted by the musician. He was arrested in October and taken to the Philadelphia Navy Yard for trial. Upon conviction, he was sent to the Portsmouth prison.

Magness was a resident of Baltimore when he enlisted in the navy in 1907.

It was reported that Mrs. Magness had purchased a handsome house in Washington for their residence. Mr. Magness will join his wife as soon as he is released. But Mrs. Magness says they have purchased no house. Mr. and Mrs. Magness will probably occupy the large new Gorman mansion recently completed at Vermont avenue and L street while Mrs. Gorman is at her country place, near Laurel.

RECEPTION

TENDERED GLIDDEN TOURISTS ON REACHING MINNEAPOLIS.

SPECIAL PROGRAM ARRANGED FOR ENTERTAINMENT OVER SUNDAY.

Special to the Daily News.

Minneapolis, July 17. — With the arrival of the Glidden tourists here, Minneapolis begins the greatest celebration of its kind ever held in the Northwest. It will be a veritable motoring carnival, with the participants in the long tour as the guests of honor. A fund of several thousand dollars will be expended in providing a pleasant time for the visitors.

The Gliddenites will stay in this vicinity over today and Sunday, and the following program has been arranged for their entertainment:

Saturday—Forenoon, trip in chartered trolley cars to Minnehaha Falls and Fort Snelling, where a special dress parade and guard mount will be held. Afternoon, special train leaving Union Station at two o'clock for Savage, Minn., where a special matinee race will be held between Dan Patch and Minor Heir at the home of these campaions, the International Stock Food Farm. Evening illuminated automobile parade for the visitors through the city and over the parkways and boulevards. Prizes will be awarded and Governor John A. Johnson will act as one of the judges.

Sunday—Morning, automobile trip to Lake Minnetonka. Cruise around upper and lower lakes in chartered steamers. Luncheon at Tonka Bay Hotel. Afternoon, automobile trip through the country near Lake Minnetonka, with another luncheon at the Automobile Country Club, preceding a concert by the Fort Snelling band.

RETIRE S. P. PREFERRED.

Special to the Daily News.

New York, July 17.—Retirement of the preferred stock of the Southern Pacific Company was the feature of today's activities in Wall street. All holders of this stock will have the option of accepting $115 per share in cash, or $20 in cash and $100 per share in 4½ per cent. bonds, or to exchange the preferred stock for common stock, share for share. The amount of outstanding preferred stock is $74,866,463 and its dividend rate is 7 per cent, non-cumulative.

Under terms of its issue it is redeemable by the company at $115 up to July 1, 1910. Dividend on the common stock is at the rate of 6 per cent. per annum.

The last semi-annual dividend of $3.50 per share on the preferred stock was paid today to stockholders of record June 30. Many other railroad and industrial concerns disbursed dividends today.

MEDICAL

DEPARTMENT OF THE ARMY HAS STARTED A WAR.

CAMPAIGN AGAINST GERMS, MICROBES AND OTHER DISEASE BUGS BEGINS.

Special to the Daily News.

Washington, July 17.—A warlike campaign against microbes, germs and other disease bugs was inaugurated today at Antietam, Md., by the Medical Corps of the army. It is the first time in the history of the country that the medical arm of the army has engaged in extensive practical experiments to solve the problem of how to make peaceful manoeuvres and wartime operations healthy.

The camp is under the command of Major Frederick P. Reynolds, who will have as his chief aids Capt. R. H. Patterson, Capt. Frank W. Weed, and First Lieut. Charles W. Cullen of the Medical Corps. About 250 of the best trained veterans of the Army Hospital Corps will assist these officers.

Army officials here said today that the camp would be the most complete ever established for medical and sanitary experimentation in the country and that every phase of modern military field sanitation would be tested. There is to be a fully equipped field hospital, where daily instruction in the care of the sick and wounded will be given. The hospital will be conducted on the lines of a field hospital during warfare.

Sanitation, a line of work in which the American medical officers have made great progress in recent years will be another important part of the exercises. Every appliance to rid camps of garbage, mosquitos, and other insects will be used. The camp incinerators will be wonderful affairs, and even the used water will be consumed in a minimum of time without a suggestion of an odor.

At the camp at Pine Plains, last summer, the sanitation officers so arranged the disposal of waste material that during the whole thirty days in camp hardly a fly or other insect was seen, and there were only half a dozen sick cases out of 30,000 troops.

The automobile as an adjunct to medical military service will also be tested at Antitam and various motor ambulances will be tried out.

While the encampment is controlled and directed by regulars, militia medical officers will be welcomed to participate in the instruction.

WILL TAKE TESTIMONY.

Special to the Daily News.

Bowling Green, July 17. — J. E. Shantzel, as special master appointed by the circuit court, has gone to Chicago to hear testimony in the case of James A. Raymond vs. the Crown Oil company, a suit which involves leases of a $500,000 company.

WOMAN IS CANDIDATE.

Special to the Daily News.

Findlay, July 17.—The local board of education is in deadlock over the appointment of a truant officer. There are five candidates and a number of ballots have been cast at several meetings of the board, but no choice has been made. Miss Dora Parker is the only woman candidate.

LEASES ST. MARYS HOTEL.

Special to the Daily News.

St. Marys, July 17.—The Schwepe hotel, widely known for years as the St. Marys house, has been leased by Charles H. Dohse, of that place, who has already taken possession. The hotel was formerly run in connection with a saloon. The latter has dried out.

CHAUTAUQUA AT ADRIAN.

Special to the Daily News.

Adrian, Mich., July 17. — The Adrian Chautauqua is being held this week on the fair grounds. It will close July 20. Among the speakers are Ira R. Hicks, the weather prophet and Senator Taylor, of Tennessee. Carrie Nation is booked for Friday evening's session.

HAS GAY TIME ON BOSS' MONEY

MODEST STENOGRAPHER BECOMES LADY BOUNTIFUL OF GRILL ROOMS.

FORGES CHECKS TO EXTENT OF $1,500

OVERDRAWAL OF CLEVELAND ATTORNEY'S BANK ACCOUNT LEADS TO HER ARREST.

Special to the Daily News.

Cleveland, July 17.—"I spent the money on champagne, automobiles, suppers and incidentals. My two friends 'went broke' first. Then I cashed the checks and supplied the money. We had a splendid time."

Such was the statement of Mrs. Mary Stetze, a stenographer, to police officers after her arrest late yesterday on the charge of forging the name of her employer, Attorney T. H. Johnson, to checks aggregating $1,500. She was taken to the police station by John Sherwin, president of the First National bank, where the forged checks were cashed.

Detectives Shibley and Spiegel found her men companions and took them to police headquarters in an effort to locate some of the money. The men were not arrested.

Mrs. Stetze, a widow of thirty years, plain looking, modestly and neatly dressed, came to this city April 21, from Chicago, in search of work as a stenographer. She registered at the Central hotel and became a favorite about the house because of her refined ways.

The woman said that her husband was dead and that she was the mother of a boy ten years old. She gave a splendid conversationalist and gave evidence of more than ordinary education. Soon after she obtained employment in the office of Attorney Johnson. It has been a custom of Attorney Johnson to send his stenographer to the First National bank to get checks cashed. This duty fell to the new stenographer.

Things moved in their usual groove in the attorney's office, until yesterday morning, when the bank notified Mr. Johnson that his account had been overdrawn. Then followed investigation and Mrs. Stetze confessed to the forgeries. She shouldered all the blame, stoutly maintaining that her companions in the last ten days' gayeties were innocent of wrongdoing or knowledge of how she had obtained the money.

Mrs. Stetze and her friends cut a wide swath through the grill rooms down town and in other parts of the city. They drank nothing but champagne. They never haggled with the waiter over a tip or the check handed them. Money was no bar to their enjoyment.

Every morning Mrs. Stetze was on hand to pull the cover off the typewriter, dust her desk and give Mr. Johnson a cheery "good morning" when he arrived from his country home in west Mentor. She took dictations, filled out the long dry pleadings for filing and wrote technical briefs without a single slip or misspelled word.

It was when the office door had closed for the day that Mrs. Stetze according to her statement to Inspector Rowe, became the Lady Bountiful of the grillrooms, and her modest garb gave way to more expensive clothes.

LOTTERY

OF COLORADO FRUIT FARM LANDS IS OPENED.

DRAWING IS OPEN TO ANY PERSON OVER TWENTY-ONE YEARS OF AGE.

Special to the Daily News.

Denver, July 17.—Colorado's first big state land lottery, under the Carey act was on Friday at Ignacio and has attracted the attention of would-be farmers and fruit growers all over the country.

In this drawing, which is open to every one over 21 years of age-excepting married women, the land board is going to distribute fruit land tracts ranging from 40 to 160 acres, for immediate settlement.

Altogether the State will disperse 16,000 acres, a part of the Ute Indian reservation in the famous Durango fruit district of the Pine River valley. This land will go to the lucky individuals whose names are taken out of the barrel. The land will cost each winner at the drawing $1.75 per acre, and $45 per acre for water rights, to be made in easy payments to the State extending over 10 years. The winner must pay 25 cents per acre at the time he files on the land and $4 down per acre for the water rights. He may then finish the payments during the following nine years if he wishes to take that much time.

Thousands of people are interested in this drawing. Fruit land in the immediate vicinity is held at hundreds of dollars per acre and much of it is said to net the owners from $500 to $2,000 per acre every year. The distribution by the State is to be made under the terms of the Carey act, it having come to the State from the Government for settlement in this way. The State already has made due provision for placing water on the land. The construction work is now being carried on under supervision of the State engineer and land board. This reservoir is said to contain 60,000 square feet, which, augmented by the natural flow of Pine River, will give a water supply in excess of the demands of the new district.

VICTIM OF HEAT.

Special to the Daily News.

Findlay, July 17.—As a result of a sun stroke, Monday afternoon, Harley Mortmer, of Cass township is lying at the point of death. He is well advanced in years, and it is feared he will not recover.

TAFT MAKES ADDRESS.

Special to the Daily News.

Washington, July 17.—President Taft today delivered an address at the laying of the cornerstone of the Ingram Memorial Congregational church. The church will be the first in Washington to unite scientific medicine and spiritual therapy.

ANOTHER

STRIKE AGAINST THE SHEET AND TIN PLATE COMPANY.

INAUGURATED BY THE TIN PLATE WORKERS' INTERNATIONAL UNION.

Special to the Daily News.

Pittsburg, July 17.—With the expiration today of the wage scale of the Tin Plate Workers' International Protective Association, an organization of tin workers in the Chenango valley, a second strike against the American Sheet and Tin Plate Company is imminent. It is possible that the strike will extend to mills throughout Pennsylvania, West Virginia, Ohio, and Indiana, in which case the number of men affected will reach 25,000. Workmen affiliated with the Amalgamated Association went on strike the first of the month.

The American Sheet and Tin Plate Company is a subsidiary of the United States Steel Corporation. Despite the trouble in the tin industry, the "steel trust" is now more prosperous than it has been in several years. A year ago it was operating 51 per cent. of its maximum capacity. Operations today are approximately 84 per cent. a gain of 33 per cent. in twelve months. This reflects the average gain of all steel companies over the last 12 months. The capacity of the corporation is much larger than it was two years ago. It is the intention to have 90 per cent. of capacity in operation by the last of July. Taking into consideration the increase in capacity, this per centage will represent a record-breaking output.

BANKERS AT SARATOGA.

By Hearst News Service.

Saratoga, N. Y., July 15.—Bankers of New York State, including a large contingent of metropolitan financiers convened are in sixteenth annual session.

CENTRAL AMERICA SERVICE.

By Hearst News Service.

New Orleans, July 17.—A passenger and freight service of three sailings a week between New Orleans and Central America was inaugurated today at the United Fruit company.

NEVER MISSED

And the Man Had Been Buried for Over a Year.

Special to the Daily News.

New York, July 17.—The body of an unidentified man, buried 50 feet under the earth's surface, was found in excavating for a trunk sewer in the upper part of the city. This man was probably employed a year or more ago in the construction work on this sewer and buried under one of the frequent avalanches of the sliding sand. His shovel was found under the body. There is no record of a man having been lost there.

OHIO WOMAN ROBBED

Of Jewels Valued at $10,000 by Burglars at Painesville.

Special to the Daily News.

Painesville, Ohio, July 17.—Jewels valued at nearly $10,000 were stolen last night from the home of Mrs. Ida I. Viall, a wealthy resident of this city. The authorities in other cities have been notified, but no clef has yet been found. Mrs. Viall is the wife of the late C. C. Viall, a wealthy commission merchant, who has operated at different times in Chicago, New York and Cleveland.

REASON FOR REMOVAL

Of Nuttall from Feeble-Minded Institute Withheld Till After Probe.

Special to the Daily News.

Louisville, Ky., July 17.—When asked last night concerning the removal of Nuttall from the Feeble-Minded Institute, Colonel Albert Scott, Chairman of the Board of Control, said:

"The board is investigating the charges that have been made against him and until these are fully investigated, no reason for his removal will be given."

Nuttall's resignation was asked for and received July 13. A successor will not be appointed for some time.

BUSINESS AND PLEASURE

MARKS MEETING OF OHIO DRUGGISTS AT CEDAR POINT.

Special to the Daily News.

Sandusky, July 17.—Two of the three business sessions programmed for the thirty-first annual convention of the Ohio State Pharmaceutical association were held today. The features of the forenoon session was the annual address of President T. B. Huston, of Toledo. At its conclusion committees were appointed. The reports of standing committees were received and discussed during the afternoon. The social program for the day included a series of bowling contests for ladies and gentlemen, together with a ride through the Cedar Point lagoons and into Lake Erie.

FOLLOWED

A CHARMING ACTRESS FROM CUBA TO THE STATES.

AND WHEN SHE REFUSED TO MARRY HIM THE YOUNG CUBAN ENDED HIS LIFE.

Special to the Daily News.

New York, July 17.—Suicide ended the gay career of a wealthy young Cuban yesterday when Juan Balsinde shot himself in his apartment at 211 east Fourteenth street. Nearly 200 seat checks from theaters, some memoranduma and a letter indicated that he had been infatuated with an actress and had followed her from place to place in Cuba and this country. He killed himself because his money had given out and his love affair had lost its interest.

A letter dated July 2, found in his room, was addressed "Dear Louisa," and said, in part:

"I am going away soon. I have had enough trouble with my people already. I am going back to Cuba to my mother, who will forgive me for all my foolish acts.

"I will be the same aristocratic young gentleman I was when I left Havana a year ago, with the foolish purpose to follow an actress girl. Remember, I said I came here to New York to see a friend, and you have tried to stop my friendship toward that one. You tell me she does not love me, but is only after my money. That is not so, for she is a good girl, and works. It is you that has been after my money. I love her, and will see her when I come back.

"Good-by. Juan."

The clerk at the Hotel America told the police that Balsinde's father was a member of the firm of Balsinde & Co., owners of extensive sugar plantations.

Louisa Von Oeston, the actress, with whom the young Cuban was infatuated, called at the morgue last evening. She knelt beside the body, kissed the lips repeatedly and cried: "Oh, why did you do this? Why were you so foolish?"

Becoming hysterical she was led away.

"I saw him last night," she said. "He asked me to marry him again, and when I refused he remarked that if he had the means at hand he would end his life."

POOR AIM

Saves Wealthy St. Louis Manufacturer and Clubman from Death.

Special to the Daily News.

St. Louis, July 17.—Only the poor aim of his assailant prevented the assassination early yesterday of Thos. W. Benoist, a wealthy manufacturer and club man, who was attacked in his automobile on a dark country road between Washington University and Clayton, St. Louis County.

Mr. Benoist was stopped by a man who told him that a companion had been hurt, and asked that the automobile be used to take the injured person back to Clayton. Another man ran from the roadside, leaped upon the footboard of the automobile and fired three shots at its occupant.

One of the bullets passed through the crown of Mr. Benoist's hat and another clipped the hair from his temple.

LEFT HIS BED TOO SOON.

And Governor Johnson Is Hors de Combat for Another Week.

Special to the Daily News.

Minneapolis, Minn., July 17. — Governor John A. Johnson suffered a setback due to his leaving his bed too soon. He spent a restless night, and some slight inflammation was reported.

The patient had pains in the abdomen during the day, but his temperature was only a few degrees above normal. His doctors feared complications early yesterday, but the executive was responding well to treatment.

He will not be able to resume his official duties for at least a week.

MARRIAGE OF COUSINS.

In Pennsylvania Is Legal Cause for Divorce, Says the Judge.

Special to the Daily News.

Pittsburg, Pa., July 17.—In a decision handed down by Judge Henderson, of the Superior Court, the marriage of first cousins is illegal in Pennsylvania, and is sufficient cause for dissolving the marriage ties although after death of either of the either of the contracting parties the question cannot be raised.

Get Well

If you are sick, you wish to get well, don't you? Of course you do. You wish to be rid of the pain and misery, and be happy again.

If your illness is caused by female trouble, you can quickly get the right remedy to get well. It's Cardui. This great medicine, for women, has relieved or cured thousands of ladies, suffering like you from some female trouble.

TAKE CARDUI

For Women's Ills

Mrs. Fannie Ellis, of Sterling, Ill., suffered agony for seven years. Read her letter about Cardui. She writes: "I was sick for seven years with female trouble, every month I would very nearly die with my head and back. I had 13 bottles of Cardui and was cured. Cardui is a God-send to suffering women." Try it.

AT ALL DRUG STORES

CRIDER CEMENT BLOCK & COAL CO,

Successors to Fisher Bros. & Aggus,

CAN FURNISH YOU ALL KINDS OF

CEMENT BUILDING MATERIAL

At reasonable prices. All work guaranteed. Headquarters for Blocks, Shingles, Brick, Columns, Flues, Piers and Special Forms. Your patronage solicited.

BOTH PHONES: Old Phone 1318. New Phone 1852 R.

329 E. Kibby Street, LIMA, O. L. R. CRIDER, Mgr.

DON'T BUY JUNK

when you buy a wheel. Let us sell you a good wheel, one that you will take pleasure and comfort with and be proud of. We haven't a wheel in stock that we can't recommend to you for its lightness, strength and durability. If you want one that will give you thorough satisfaction get a Pierce. We will sell you one at an attractive price.

A. J. GLADWELL,

645 South Main Street.

Offering Money

Now isn't this sense? A man who advertises that he wants to buy something, is likely to be pretty eager, even if he has to pay a good price. And if the thing he wants to buy is something you have, then it really means that the advertiser is OFFERING MONEY TO YOU. And if anybody is out with an offer to pay money for something that you are willing to part with, surely you want to know about it, don't you? How will you ever know about it if you don't look through the Market-place of the Munnimakers every day?—the live, enterprising, snappy offers that are made in the little classified ads in the News?

DEAR MR. MUNNIMAKER,
Care of The News Classified Columns.
Through a little Munnimaker Classified Ad.
in The News, I closed out my millinery stock.
Yours truly,
J. D. S.

Write Mr. Munnimaker, care of The News, or phone him, No. 417, whenever you want anything.

Job Printing Of Any Class, Grade, Style, Quality. Get prices from the News-Courier.

NewspaperARCHIVE® NewspaperARCHIVE®

DELANEY

Has Retired From the Fistic Game For All Time.

POOR HEALTH PERSUADES THE VETERAN HANDLER OF FIGHTERS TO STOP FOR REST.

NEW MANAGER CHOSEN FOR BIG AL KAUFMAN.

SWEEPING CHALLENGE ISSUED ON BEHALF OF KAUFMAN—'FRISCO FIGHT NEWS.

Special to The Daily News.

San Francisco, Cal., July 17. — Billy Delaney, veteran handler of fighters and more recently before the sporting world as manager of Al Kaufman, has retired from the game for good. Delaney has been in poor health for many months and has taken this step in order to get a needed rest. At the same time he seems to realize that he cannot promote Kaufman's interests as he would wish, and he has put Al in the hands of Morris Levy, who will in the future look after the affairs of the big Californian. Morris Levy, who will now steer Kaufman, issued a sweeping challenge to any man in the world, bar none.

"At present," said Levy, "I will take Kaufman to my ranch up in the country for a rest. I handled the black man for some eight months and I know a little bit of his style of milling. I certainly will arrange a match with Johnson."

Corbett Is Confident.

Young Corbett is so confident that he will defeat Johnny Frayne next Saturday afternoon at Coffroth's open-air arena that he has sent letters to many eastern friends to back him heavily. Corbett has trained honestly, and is down to 135 pounds without weakening his punch. He shows great quickness, and seems to have the old knockout blow. His wind is also good. Frayne is a tough youngster with a good wallop, and he counts on rushing Corbett from the tap of the gong and tiring him out in half a dozen rounds.

Jimmy Coffroth is after Ad Wolgast, the Milwaukee lad who trounced Battling Nelson at Los Angeles Tuesday night, and wants him to appear at one of the Colma shows next month. He has offered him a tidy sum to box "Fighting Dick" Hyland next month, and he will probably accept.

Jack Perkins, on behalf of Hyland, states he will sign articles with Wolgast at 138 pounds at the ring side or a few hours before the battle, over any distance from 20 to 45 rounds. The fight will draw a good crowd here, as Hyland is popular, and the local fans were much impressed by the reports of Wolgast's showing against Nelson.

"Billy Papke is game enough, but he hasn't got a fighting heart."

This was the statement made by Battling Nelson, the lightweight champion showing no hesitancy in criticizing the Kawanee boxer for his showing against Flynn last Wednesday evening at Los Angeles.

Nelson talked freely on the matter and blamed Billy for not coming back in more rugged style when he found that Flynn was his equal at least at his own type of milling.

"Papke rushed in as if he was going to eat Flynn alive," he said, "and all he got was a shower of blows in return that were every bit as hard as those he was landing himself. He was a trifle faster in this round, so Flynn got a shade the worst of it. But that simply stirred him up and he went in to fight harder. But when Papke found that he was commencing to get a little the worst of it he did not go in as he should have done He did not seem to increase his efforts at all."

DOMINION CHAMPIONSHIP.

Special to the Daily News

Winnipeg, Man., July 17.—With preliminary events yesterday, the annual contests for the amateur athletic championships of the Dominion of Canada was opened here under the auspices of the Manitoba Amateur Athletic Association.

REAL ESTATE TRANSFERS.

W. T. Copeland to William S. Simpson, inlot 114 in Clifton addition to Lima, $600

Allen D. Snow to Alpha Ditzler, part of inlot 566 in McKibben's addition to Lima, $1,000.

Alpha Ditzler to Allen D. Snow, part of outlot 28 in the original plat of Lima, $6,000.

Maurice W. Hughes to The D. C. Dunn Co., lot 2889 in Hughes addition to Lima, $400.

WILL PROBATED.

The will of Eliza Jane Hill was probated yesterday with William Hill named as executor.

BOND FURNISHED.

Philip Klaus and Peter Keller furnished bond in the sum of $5,000 for Christian Geiger yesterday, pending his sentence under his recent conviction.

Making the Longest Hit on the New York Grounds.

In this hotograph is shown Harry Davis of the Athletics, just as he made the hit than won a game for the Quaker City bunch from the Yankees. It is said to have been the longest hit ever seen on the New York grounds, the ball sailing over the fence in right center, clearing it by fully twenty feet.

LAST GAME

Of Series With the Tigers Was Won By the Cigarmakers

KALER GOT A BAD START BUT PITCHED A SHUT OUT GAME AFTER FIRST INNING.

JUSTUS, THE IRON MAN, WINS ANOTHER GAME

PORTSMOUTH PLAYED A POOR FIELDING GAME AND LOST TO THE DIGGERS.

Yesterday's Results.

Lima 4, Mansfield 2.
Lancaster 5, Newark 4.
Marion 10; Portsmouth 3.

Games Today.

Marion at Lancaster.
Mansfield at Portsmouth.
Lima at Newark.

Standing of the Teams.

Clubs:	W.	L.	Pct.
LIMA	45	33	.577
Lancaster	40	30	.571
Mansfield	38	37	.507
Newark	35	42	.455
Marion	35	43	.449
Portsmouth	33	41	.446

Special to the Daily News

Mansfield, Ohio, July 17.—Lima made it two out of three by winning from Mansfield Friday, 4 to 2. Hits were bunched off Cominger in the third and eighth innings, while Kaler's wild throw and Smith's steal of home gave Mansfield two in the first. The fielding of Flood and Newnham and Sykes' batting featured The score:

Mansfield:	AB	H	PO	A	E
Meehan, lf	4	0	1	0	0
Gnadinger, rf	2	0	1	0	1
Smith, cf	3	1	1	0	1
Davy, ss	4	0	1	2	0
Blery, 1b	4	1	15	2	0
Flood, 3b	3	1	0	5	0
Kettler, 2b	2	1	3	2	0
Redman, c	4	0	5	1	0
Cominger, p	2	0	0	5	0
x Bucholz	1	0	0	0	0
Ttals	29	4	27	17	2

Lima.	AB	H	PO	A	E
Fink, 2b	3	0	3	0	1
Fohl, c	3	0	7	0	0
Reilly, lf	5	1	4	0	0
Sykes, 1b	4	2	3	1	0
Miller, rf	3	1	0	1	0
Foutz, cf	2	1	0	0	0
Newnham, ss	3	0	6	2	0
Weller, 3b	3	0	3	1	0
Kaler, p	4	1	0	1	1
Totals	30	6z	26	6	2

x Batted for Cominger in the ninth
z Smith out for interference.

Innings.	1	2	3	4	5	6	7	8	9
Mansfield	2	0	0	0	0	0	0	0	0—2
Lima	0	0	3	0	0	0	0	2	0—4

Left on Bases—Mansfield, 7; Lima 9.

Two Base Hit—Sykes

Stolen Bases—Kettler, Fink, Sykes and Newnham.

Sacrifice Hits — Kettler, Fink, Foutz, Newnham.

Bases on Balls—Off Cominger, 5; off Kaler, 4.

Struck Out—By Cominger, 4; by Kaler, 5.

Hit by Pitcher—Gnadinger 2, Fink and Fohl.

Time—1:55.

Umpire—Bierhalter.

EASY FOR MARION.

Special to the Daily News

Portsmouth, Ohio, July 17.—Miserable fielding of the locals gave Marion a runaway victory. Collins and Jackson, for the home club, were brilliant exceptions to this rotten work, while Wolfe's batting was an added feature.

The score:		R	H	E
Marion	2 0 0 0 3 0 2 2 1	10	15	0
Portsm'th	0 0 0 3 0 0 0 0 0	3	5	7

Batteries — Parsons and Reilly; Holmquist and Heron and Ragsdale.

JUSTUS AGAIN.

Special to the Daily News.

Lancaster, Ohio, July 17.—Justus went in again yesterday against Newark and won another game. Newark's runs made mostly on errors on account of bad grounds Carter and Humphreys batted timely. This made two winners for Justus against Newark in two days.

The score.		R	H	E
Lancaster	0 2 3 0 0 0 0 0 x	5	7	5
Newark	0 0 0 0 0 1 1 2 0	4	6	0

Batteries—Justus and Williams; Chase and Johns.

NATIONAL LEAGUE.

Clubs.	W.	L.	Pct.
Pittsburg	55	21	.724
Chicago	49	26	.653
New York	45	28	.616
Cincinnati	40	38	.515
Philadelphia	33	43	.440
St. Louis	30	43	.411
Brooklyn	27	49	.355
Boston	22	54	.289

Yesterday's Results.

The Score:		R	H	E
Cincinnati	0 0 1 0 0 0 0 0 0	1	6	1
New York	1 1 0 0 0 0 0 0 x	2	5	0

Batteries. Rowan and McLean, Matthewson and Schlei

Chicago	1 0 0 0 0 0 0 3 0	4	7	1
Boston	0 0 0 0 0 0 0 0 1	1	3	3

Batteries Kroh and Archer; Ferguson and Graham

Pittsburg vs Brooklyn Rain.
St. Louis vs Philadelphia. Rain

AMERICAN LEAGUE.

Clubs.	W.	L.	Pct.
Detroit	50	28	.641
Philadelphia	46	30	.605
Boston	47	34	.580
Cleveland	44	33	.571
New York	25	43	.442
Chicago	34	4	.436
St. Louis	32	47	.405
Washington	23	52	.307

Yesterday's Results.

The score:		R	H	E
Phila	0 0 0 0 0 2 0 1 0	3	6	1
Cleveland	0 0 0 0 0 0 0 0 0	0	3	1

Batteries: Morgan and Livingston; Berger and Bemis.

Washington	0 0 0 0 0 0 0 0 0 0 0 0 0 0 0 0 0	0	6	4
Detroit	0 0 0 0 0 0 0 0 0 0 0 0 0 0 0 0 0	0	8	5

Batteries Graham, Groome and Street; Summers and Stanage.

Boston—	0 1 0 0 0 0 0 0 0 1	2	7	0
St Louis—	0 0 0 1 0 0 0 0 0 0	3	6	0

Batteries Schlitzer and Donahue; Bailey and Criger.

New York	0 0 0 1 0 0 0 0 0	1	4	2
Chicago	1 0 0 0 0 2 0 0 x	3	6	0

Batteries: Quinn and Sweeny; Walsh and Sullivan.

AMERICAN ASSOCIATION.

Clubs.	W.	L.	Pct.
Minneapolis	49	42	.538
Milwaukee	47	42	.528
Louisville	46	42	.523
Indianapolis	44	45	.494
St Paul	41	43	.488
Columbus	43	47	.478
Kansas City	40	34	.476
Toledo	41	46	.471

Yesterday's Results.

The score:		R	H	E
Louisville	0 0 0 0 0 0 2 0 1	3	5	6
Indiana	0 0 0 0 1 0 0 0 0	1	5	2

Batteries: Selby and Hughes, Siagle and Howley

Milwaukee	0 2 0 0 0 0 0 1 0	3	6	0
Kansas City—	1 0 2 0 0 0 0 1 x	4	10	3

Batteries: McGlynn and Moran; Carter and Sullivan.

Minneapolis—

	3 0 0 1 0 1 0 0 0	5	7	1
St. Paul	0 0 0 0 0 0 0 0 1	1	3	5

Batteries: Young and Block; Leroy and Carrish.

Toledo	1 0 0 0 0 0 0 0 0	1	6	1
Columbus	0 0 1 1 0 0 0 0 x	2	9	1

Batteries: McGurdy and Abbott; Goodwin and James.

The Score:	R	H	E
Lima	4	6	2
Mansfield	2	4	2

Batteries: Kaler and Fohl; Cominger and Redman.

Lancaster	5	7	5
Newark	4	6	0

Batteries: Justus and Williams; Chase and Johns.

SLIPPED BACK INTEREST

When Investigation of His Office Began, Says De Woody of Harsha.

Special to the Daily News.

Detroit, Mich., July 17.—"Harsha drew $177 interest on Government deposits and slipped it back in the bank when the investigation of his office began," was the retort made by Special Examiner De Woody in Judge Swan's Court yesterday morning, when Harsha's attorney, Harrison Geer, remarked that the government's money is safe in Harsha's care and under his bond. De Woody followed this statement up with the charge that Harsha's book had been altered.

"If the figures have been altered we did not do it," said Geer.

"Your Honor," exclaimed De Woody, "I can show you where the figures in the books have been changed."

ESCAPED THROUGH A WINDOW.

Special to the Daily News.

Indianapolis, July 17. — George Hurt, colored, after being sentenced to prison for theft, jumped through a window at the court house and escaped.

RED KLINE

SAYS HE WAS SHABBILY TREATED BY MANAGER FOHL.

THE ENQUIRER TAKES UP HIS CASE AND TRIES TO FIND A PLACE FOR HIM.

Concerning Pitcher Kline who was released from the Lima team by Manager Fohl last Tuesday the Enquirer publishes the following:

"Pitcher Red Kline has not yet secured an engagement, and would like very much to hear from minor league managers. Kline was let go by Manager Lee Fohl, of the Lima club. Kline won five out of six games for Lima, and was one of the leading pitchers of the Ohio State League. The last two games Kline pitched he won by scores of 2 to 1 and 6 to 1. Kline is very sore over the way he was treated by Lima. He had a good engagement in the South, which he gave up to go with Lima. Without any reasonable cause Manager Fohl let him out, and he is now without a position in midseason."

SENT TO TOLEDO.

Susan Jane Scherr was found insane on Tuesday. She was taken to the Toledo Hospital Friday.

ECZEMA IS NOW CURABLE.

ZEMO, a clean liquid for external use, stops itching instantly and permanently cures eczema, and every form of itching skin or scalp disease. Mr. H. F. Vorakamp, the druggist, says ZEMO is the most successful and meritorious demedy he has ever sold for the prompt relief and positive cure of eczema and every form of itching skin disease. Ask for sample and see display and photos of many remarkable cures made by ZEMO.

DRS. A. & J. W. DIMOND

For better teeth, which means better health. Consult them.
Over City Book Store, 141½ N. Main
wed-sat-2wks

PITCHERS

Have Been Working Hard During Week in the Ohio State.

CLOSE, LOW-SCORE GAMES HAVE BEEN THE RULE THROUGHOUT THE CIRCUIT.

NO WIDE DIFFERENCES BETWEEN THE TEAMS

AND THE FANS OF EACH CITY BELIEVE THEIR RESPECTIVE TEAM IS THE BEST.

Interest in the Ohio State League was strong throughout the circuit in the eleventh week just passed and the twelfth week should be productive of situations that will have more tense moments in them than all of the race to date.

The work of the pitchers has in a measure featured the race this week. Close low score games have been the rule and hits have been far from plenty. The result has been that the batting averages have been on the toboggan. A glance over the daily performances of the pitchers and a study of their work shows the class of the heavers in this league. When last year every club had but one or possibly two heavers to rely on each club this year has three or more. Lancaster is probably the only team that has not strengthened its pitching staff over that of last year. No clubs have done more than Mansfield and Portsmouth in this respect. Portsmouth is now to get Brown, a clever lad who did some excellent work for Marion last year. He will help the Doyle club in its upward climb. Several others of the managers are casting about for pitching talent of known ability to help out in the home stretch when the race must needs be a merry one.

Fans in every city in the circuit believe that they have the best club in the league. And when it is all summed up there is really but little difference in the strength of the various clubs. Luck has much to do with the winning of any pennant and the club that cops must have the good fortune to be on the winning end of all those close games. Although the season is about two thirds gone no club has as yet been able to step out into the lead far enough to be safe for a week. Lima has twce been overhauled almost without warning. But each time Fohl has regained the lead. And Lima will doubtless be passed again but remember this Mr. Bug, the club that beats Lima out will need to play a mighty fine article of baseball. Without any great hitters and with only average pitchers, Lima wins day after day by clever fielding and even better baserunning. The inside baseball displayed by Fohl's crowd reflects much credit upon the manager.

Mansfield may be a dark horse in the race. The Tigers have a better bunch of pitchers than they had last year but the batting strength is not there. Newark was stopped rather suddenly in its upward climb and the Molders remain to fight it out with the Diggers for the leadership of the second division.

Marion fans are hopeful of a better showing in the near future. Local dopsters once figured Marion for the pennant but the way things have been breaking for the club a place in the first division might satisfy Marion fandom. But even at that there is still opportunity for the local club to strike the right kind of gait and land up along the leaders. Likewise is there an opportunity for Portsmouth and for Newark. Good work on the road will do it as much as anything. All three of the second division clubs do well enough at home but their performances on the road have been miserable as a rule. Diggers have won mighty few games abroad.

In the eleventh week Red Farrell, of Marion is the batting leader with an average of .314, Williams, the leader of last week having dropped to .304. Red Gowdy, after a big slump, is back in the .300 class but Davy, of Mansfield has fallen far below. Williams is the leading slugger to date with 16 doubles, five triples and four home runs to his credit. Farrell is second in this respect with fifteen doubles, five triples and two home runs. McAllister, of Portsmouth leads in sacrifice hits with 33 while Finke, of Lima far outclasses the other Staters as a runmaker having crossed the rubber 48 times, Reilly, his teammate, has stolen 48 bases. The batting strength of the Portsmouth club was materially weakened during the week by the absence of Spencer, McAllister and Doran. The addition of Jackson, who bears the ear marks of being a good hitter has helped out some though. Marion, with Farrell out of the game and Williams in a batting slump, was in about as bad shape.

Of the pitchers Pennybaker, of Lima, leads, having been defeated but four times this season.

(Continued on Sixth Page.)

Money to Loan.

If you need cash to pay your bills and old accounts call on me. I will loan you any amount you may need on your household goods, pianos, horses, wagons, etc., at a very reasonable rate. All business strictly confidential.

B. F. HENSON,

NEW PHONE 1072-R. ROOM 1, KENDALL BLOCK
OPEN EVENINGS. OVER CITY BOOK STORE.

$ **The Ups and Downs of Life are Many** $

ARE YOU DOWN? DOWN IN MONEY MATTERS.

If so, we will help you up again. Money will help you, and that is what we offer. No matter how badly you are situated, we can untangle your financial knots.

It is a pleasure to let us do it, and we will give you plenty of time.

CITY LOAN COMPANY

$ Room No. 12. Cincinnati Block. $
Telephone Connection.

D & C The Great Lakes Trip

A little journey on the inland seas is the most pleasant and economical vacation trip in America. The ever varying scenery of the shore line and the picturesque beauty of the islands add interest and delight to every mile of the trip. All the important ports on the Great Lakes are reached regularly by the excellent service of the D & C Lake Lines. The ten large steamers of this Fleet have all the qualities of speed, safety and comfort. Every boat is of modern steel construction and is propelled by powerful engines. The Clark Wireless Telegraph Service is used aboard.

Tickets reading via any rail line between Detroit and Buffalo, Detroit and Cleveland, in either direction, are available for transportation on D & C Line Steamers.

The D & C Lake Lines operate daily trips between Buffalo and Detroit, Cleveland and Detroit, four trips weekly between Toledo, Detroit, Mackinac and wayports, and two trips weekly between Detroit, Bay City, Saginaw and wayports. A Cleveland to Mackinac special steamer will be operated from June 15th to September 10th, leaving Cleveland direct for Mackinac stopping at Detroit enroute every trip and at Goderich, Ont., every other trip. Special daylight trip between Detroit and Cleveland during July and August. Send 2 cent stamp for illustrated pamphlet and Great Lakes Map. Address L. G. Lewis, G. P. A., Detroit, Mich.

F. H. McMILLAN, President
A. A. SCHANTZ, Gen. Mgr.

THE COAST LINE TO MACKINAC
Detroit & Cleveland Nav. Co.

MONEY TO LOAN

We are prepared to loan money for new buildings, buying improved property, paying off mortgages, or for other purposes, at 6 per cent, on city and farm property within Allen County, on long time with privilege of paying the entire loan off in any month. Interest reduced monthly. You have the privilege of paying each month as much on the principal as you desire. Every payment, be it large or small, reduces the amount of your interest. "The Citizens' Plan" gives the best satisfaction to borrowers.

Savings Accounts opened and Certificates of Deposit issued. Call at the Company's office for full particulars.

The Citizens Loan & Building Co.,

321 North Main Street, Lima, Ohio.
Established 1892. Assets over $1,150,000.00.

Weak Back, Pains and Aches

In Bones, Back or Joints, Itching Eczema,

Tired, Run-Down Feeling, Specks Before the Eyes, Boils, Rheumatism, Cancer, are sure signs of bad blood. For the above troubles or any Blood Humor, take that grand old Blood Remedy,

Botanic Blood Balm [B. B. B.]

B. B. B. clears the blood of all humors, poisons, uric acid, making the blood pure and rich. B. B. B. drives away the blues, gives the skin the rich, red hue of perfect health. Especially in the spring every one should take B. B. B. to clean out blood impurities. B. B. B. thoroughly tested for 27 years. Eczema is caused by Poisoned Blood. If you have wattery blisters, open itching sores or humors with oozing matter, skin cracks and bleeds, with scales—then take B. B. B. (Botanic Blood Balm). It kills the poison, cures the worst Eczema, makes the blood pure and rich and heals the sores and stops the itching forever. It is wonderful how B. B. B. cools the blood—how quickly the pimples and lumps disappear, while in their place B. B. B. gives a smooth, rosy skin, with the red hue of pure, rich blood.

RHEUMATISM OR FOUL CATARRH.

with shoulder pains, hawking or spitting, headache, earache, even old, stubborn cases are quickly cured by Botanic Blood Balm (B. B. B.) because these troubles come from blood poison.

CONTAGIOUS BLOOD POISON.

For twenty-five years Botanic Blood Balm (B. B. B.) has been curing yearly thousands of sufferers from Primary, Secondary or Tertiary Blood Poison. If you have aches and pains in Bones, Back, Joints, Mucus Patches in mouth, Sore Throat, Boils, Copper-colored Spots, Ulcers on any part of the body, Hair or Eyebrows falling out, open humors, take B. B. B. It kills the poison, makes the blood pure and rich, completely changing the entire body into a clean, healthy condition, healing every sore and stopping all aches, pains and itching, in this way curing the worst Blood Poison.

Botanic Blood Balm (B. B. B.) is pleasant to take; composed of pure Botanic ingredients. B. B. B. strengthens the nerves and builds up the broken-down system. DRUGGISTS, $1 PER LARGE BOTTLE. Sold in Lima, Ohio, by

ENTERPRISE DRUG STORE,

MINOR M. KEITNER, Proprietor.
Free Delivery. Home Phone 301.

NEWSPAPER ARCHIVE® NEWSPAPER ARCHIVE®

THE LIMA DAILY NEWS.

Published Daily by The News Publishing Company, Lima, Ohio.
121—East High Street—121

Entered in the Postoffice in Lima as mail matter of the Second Class.

TELEPHONES:	HOME	BELL
Editorial Rooms.....	417	417
Business Manager....	417	417
Job Rooms.....	946	13

Any neglect on the part of the carrier should be reported at once to the office. Columns open to all. Articles must be brief. Long ones, as a rule, refused. All communications must be signed by writer, as an evidence of good faith. Anonymous communications will not be published.

LARGEST SWORN CIRCULATION, EXCEPT IN TOLEDO, OF ANY PAPER PUBLISHED IN NORTHWESTERN OHIO—THE ONLY PAPER IN MANY HOMES.

SATURDAY, JULY 17, 1909.

THE JUDICIAL FUND.

Some of the attaches, as well as officials about the court house have taken exceptions to a recent writing about the many sleuths now employed at county expense. The News was not exaggerating in its general statements. As a matter of fact sitting in one of the offices during the week discussing with a county official the present system, and going over the figures the neat sum of $500 a month was totalled in excess over the cost of the judiciary in salaries alone nowadays, to what existed in former administrations, previous to the advent of Judge Quail for the unexpired term of the late Judge Cunningham.

This $500 now being paid by taxpayers represents only the salaries of the "extra" employees and does not include the expenses of these sleuths, which is allowed them on all hunts into the wilds for criminals. It means alone $6,000 a year to taxpayers.

Another interesting bit of intelligence is the convincing fact that at the close of the fiscal year on June 30th, the judiciary fund in Allen county was overdrawn to the amount of $1,888.22, yet the highest maximum levy permitted under the statutes is now levied in support of this fund. Think it over.

TUBERCULOSIS AND PUBLICITY.

The volunteer army against tuberculosis gains recruits all the time. In the last few years, since the knowledge that the wasting disease is preventable took hold on the popular mind, anti-tuberculosis societies have sprung up all over the country and the newspapers have printed thousands of columns of good and helpful advice on the general subject. Now comes to aid in the publicity campaign The National Association of Bill Posters, which has made generous provision to do its part toward keeping the public awake to the situation and informed as to simple precautionary measures.

The effect of all this endeavor is sure to be very great; wonderful results are shown from the work already done. The National Association for the Study and Prevention of Tuberculosis, in a statement published yesterday morning, estimates that 1,000,000 of the 17,000,000 American school children will die of tuberculosis before they become of age. That ingrifful percentage will not hold good many years longer.

THE POINT OF VIEW.

Chairman Gary and President Corey of the United States Steel Corporation, just returned from a trip abroad, are highly pleased with the tariff legislation to date. "Almost everybody is satisfied with the bill as it now stands," says Mr. Corey. "The bill is generally satisfactory," echoes Judge Gary. And such, no doubt is their honest conviction.

It all depends upon the point of view. These officers of a great trust which by government favor has been aided in less than nine years to give a market value of over $800,000,000 in stocks originally representing only wind and water, naturally do not look at things through the same spectacles as the millionaires upon whom paternalism falls as a heavy burden. We are all human and most of us in the place of Judge Gary or Mr. Corey would feel as they do. It is easy for a man to believe that what profits him is right. But there are so few Garys and Coreys and so many of the rest of us.

The Georgia senate has passed a bill making it a penal offense to say anything mean about a woman but probably the judge will use his discretion when some one is brought in for saying something about a suffragette.

The able senators who are now engaged in proving that the Aldrich bill revises downward are likely at any moment to show that the Washington team has a cinch on the pennant.

The Best Bet—That the man who kicks on the grocery bill is usually smoking a good cigar in the hammock while his wife is washing dishes.

The Navajo Indians are still getting rich out in Arizona, evidently having a sort of Navajo blanket franchise on the situation.

Houston (Tex.), pays only half as much for ice as we do, but it melts twice as fast down there, so what's the differnce?

When T. R. gets his digdig deer we hope he'll look around for the jun-jun bird, mentioned by the late Mr. Dodgson.

It is understood that Mr. Gates is ready to bet a million that no government which conducts a lottery can endure.

Possibly one other reason why Senator Aldrich is so fond of baseball is that it diverts so many people's attention from what he's doing.

The senate finance committee is still a model of industry, as it takes a lot of hard work to prove black's white.

Senator Smoot must be glad tan shoes are back in style, so he doesn't have to black Senator Aldrich's.

We not signs of a serious depression in the industry of pointing out senators as good and great men.

Herr Wermuth, the new secretary of the imperial treasury, has a jovial and cocktaillinn sound about him.

The steel war appears to be over without any casualities except among the innocent bystanders.

BIOGRAPHICAL CALENDAR.
Mrs. Mary Baker G. Eddy.

Bow, New Hampshire, was the place and July 16, 1821, the date of the birth of a girl infant who was destined to become one of the most remarkable women of her age. Christian Scientists will know that this statement refers to Mary Baker Glover Eddy, and those not of the elect will yet be forced to admit that a woman who was built up such an international organization of devoted followers must be possessed of uncommon ability.

Mrs. Eddy, who is 88 years of age today, is said by her intimates to be in good health and spirits and to have lost none of her intellectual ability. This statement, however, must be taken on faith as the great leader of the Christian Science church is now almost a recluse, and steadfastly refuses all interviewers. Recently a number of newspaper reporters were permitted to see her at a distance, but no conversation was the aged woman was allowed. There have been numerous reports of late that Mrs. Eddy is physically and mentally ill, and it has even been hinted that she is dead, but these rumors meet with indignant denials from Christian Science headquarters.

At the Eddy home today there will be no congratulatory telegrams and messages received, as would have probably been the case if any other personage except a Christian Scientist, of such prominence as Mrs. Eddy, had reached such an advanced age.

The reason of the non-observance of her birthday is because of the belief of the Christian Scientists that such days should be thought as little of as possible.

Mrs. Eddy was connected with the Congregational church until 1866, when she discovered what are known as the principles of Christian Science. She began teaching her discovery the following year and in 1879 the mother church was established in Boston. In 1881 she was ordained to the ministry.

"The Christian Science Journal," the official organ of the cult, was started by her in 1883. The church now publishes a daily paper in Boston, which has an international circulation. "Science and Health," the Bible of the Christian Scientists, is Mrs. Eddy's most ambitious literary work.

There are now nearly 3000 practitioners of Christian Science healing, and congregations all over the United States, Canada, Mexico and Europe.

THE GOOD ROADS QUESTION.

In every section of the state there is increasing interest in the question of road improvement and road building. The men living in the rural sections are perhaps most directly interested. Ohio is aroused to the need of impromevent of the wagon roads as never before.

Why would it not be a good plan to have a Good Roads day at our county fair where we could learn more of the movement now being carried on for road improvement. Surely there is no more important qustion that could be discussed. How to raise bumper crops is an important question, but more important is how to reduce the cost of getting the crops to market.

August 31st, has been designated as Good Roads day at the State Fair, and we would recommend that our fair authorities take up this question at once and endeavor to arrange for such a day at our County Fair.

FACT AND FUN.

It is universally recognized that the United States leads the whole world in the practice of dentistry and in the perfection of dental appliances. There are American dentists and dentists of American experience who rank at the head of the profession in England, but they are to be found chiefly in London.

Pearl—Jack is the biggest goose I ever saw in my life.

Ruby—What now, dear?

Pearl—Why, my chaperon lost her glasses last night when we were making love and he actually helped to find them for her.—Chicago News.

A new type of quickfiring howitzers of six inch calibre will soon be supplied to the Russian army, 500 of these weapons having been ordered of the Krupps. It has also been decided to try the American web belt equipment.

"Mary," called her father, "has that young man gone yet?"

"No pa," replied the maid. "But he's going right now."

"Then ask him to empty the pail underneath the icebox before he goes will you? I forgot it."—Detroit Free Press.

The total continental area of the United States including Alaska, is about equal to that of all Europe.

Said Cholly: "Speech is said to be the means of concealing thought."

Said Dolly: "Well, you have nothing to conceal."—Louisville Courier-Journal.

The French Aerial league numbers 10,000 members.

"Did you have a pleasant time at the picnic, Ronald? I trust that you remembered to fletcherize and mastricate each mouthful 100 times."

"Yes'm, an' while I was chewin' my first bite the other boys et up all the grub."—Life.

THE CONTINENTAL SUNDAY.

A man in this town was talking about strict Sabbath observances, and he said when he first came to town his nearest neighbors were so strict on Sunday that they would not look outside of their doors. Now they have loosened up so that last Sunday one of the children came over to borrow some yeast to set bread. That is different, now isn't it?"—Washington (Ia.) Democrat.

SPENCERVILLE.

Mr. and Mrs. George Landis and son, Burdette, attended the Traveling Men's Picnic at Indian Lake, this week.

Miss Margaret Bair is visiting friends at Columbus Grove and Leipsic and will remain for two weeks.

Miss Mary Hoverman is visiting friends at Columbus and Marion.

Miss Etha Grace Black, of Baltimore, Md., and Miss Margery Kinan, of Saginaw, Michigan, are visiting Rev. and Mrs. Daniel Stecker.

Miss Lelah Stetler, of Rockford, is visiting her sister, Mrs. Guy Kemp and husband.

Lewis Rupert is at Oxford, Ohio, the guest of his brother, Alva, who is a student in the college there.

Mr. and Mrs. Adrian Davis, of Chicago, are guests of her parents, Mr. and Mrs. T. C. Burns.

Miss Edith Trippy, of Van Wert, is the guest of her grandparents, Mr. and Mrs. John Rupert.

Mrs. Fred Hirn has returned from Arkalon, Kansas, where she visited her husband for some time.

Mrs. Harry Briggs has gone to Talisado, Col., where she will join her husband, who is located there. She will stop over at Denver for a time.

Morgan Purdy, who has been engaged with the Beiderman Bros., in remodeling the Jacob Leffel dwelling near Kossuth, met with a most painful and severe injury while at his work Friday. He attempted to cross the building by walking upon the joists, when he stepped upon one which had been sawed in two and fell. He was painfully injured and bruised, and was taken to the Lima hospital for treatment. Later reports state that he is getting along nicely and unless unforseen complications ensue, his full recovery will be rapid.

On last Wednesday, at the Lima hospital, Milo Henne underwent the second operation for appendicitis, but it was found his appendix was stuffed away. He is improving very rapidly and expects to be able to return home in a short time.

Mrs. Wilda Rupert was taken to the Lima Hospital for treatment on last Saturday. After an examination by the hospital staff, it was not thought necessary to perform an operation and at latest report, she is recovering nicely.

Mrs Maggie Stohl, who recently underwent an operation at the Lima Hospital, is improving very rapidly and expects to return home in a short time.

Weak Kidneys Make Weak Bodies.

Kidney Diseases Cause Half the Common Aches and Ills f Lima People.

As one weak link weakens a chain, so weak kidneys weaken the whole body and hasten the final breaking-down.

Overwork, strains, colds and other causes injure the kidneys, and when their activity is lessened the whole body suffers from the excess of uric poison circulated in the blood.

Aches and pains and languor and urinary ills come, and there is an ever-increasing tendency towards diabetes and fatal Bright's disease. There is no real help for the sufferer except kidney help.

Doan's Kidney Pills act directly on the kidneys and cure every kidney ill. Lima cures are the proof.

C. M. Priestap, east Market street, Lima, Ohio, says: "I know Doan's Kidney Pills to be an effective kidney medicine. I used them when suffering from a lame back and as far as my experience goes, I can speak highly in their praise."

For sale by all dealers. Price 50 cents. Foster-Milburn Co., Buffalo, New York, sole agents for the United States.

Remember the name—Doan's—and take no other.

The D. & C. Lake Lines have just published a March and Two-Step written by Harry H. Zickel, composer of the popular "Jolly Students," "Black America," "Ford" and other very successful selections. This composition, which was expressely written for the D. & C. Lake Lines, is full of life and action, and so catchy that it is bound to be the popular success of this season. You will hear it everywhere. Everybody will whistle the tune. Get your copy first.

Mailed to any address for only 5 two-cent stamps. Address,
Detroit & Cleveland Navigation Co.
Dept. W. Detroit, Mich.

SUNDAY EXCURSION TO SPRINGFIELD AND JACKSON.

Sunday, July 18th, the Detroit, Toledo and Ironton Railway will give an excursion by special train to Springfield and Jackson. Train will leave Lima at 3:30 a. m. Fare for round trip to Springfield, 75 cents, and to Jackson, $1.00. J15-17

VETERANS THANK FAIR BOARD.

A vote of thanks to Lima Fair Board, by Mart Armstrong Post G. A. R., No. 202 was unanimously voted for the admission of all soldiers and sailors and their wives one day free of charge.

G. E. COPELAND,
Commander.

S. DAVIS,
Adjutant.

DOCTOR ADVISED OPERATION

Cured by Lydia E. Pinkham's Vegetable Compound

Paw Paw, Mich.—"I suffered terribly from female ills, including inflammation and congestion, for several years. My doctor said there was no hope for me but an operation. I began taking Lydia E. Pinkham's Vegetable Compound, and I can now say I am a well woman."
EMMA DRAPER.

Another Operation Avoided.

Chicago, Ill.—"I want women to know what that wonderful medicine, Lydia E. Pinkham's Vegetable Compound, has done for me. Two of the best doctors in Chicago said I would die if I did not have an operation, and I never thought of seeing a well day again. I had a small tumor and female troubles so that I suffered day and night. A friend recommended Lydia E. Pinkham's Vegetable Compound, and it made me a well woman."—Mrs. ALVENA SPERLING, 11 Langdon St., Chicago, Ill.

Lydia E. Pinkham's Vegetable Compound, made from roots and herbs, has proved to be the most successful remedy for curing the worst forms of female ills, including displacements, inflammation, fibroid tumors, irregularities, periodic pains, backache, bearing-down feeling, flatulency, indigestion, and nervous prostration. It costs but a trifle to try it, and the result has been worth millions to many suffering women.

DEADLY ACID

CAUSES DEATH OF FRANK SCHRANK OF WAPAKONETA.

MISTOOK POISON FOR WHISKY, AND DIED IN GREAT AGONY.

Special to The Daily News.

Wapakoneta, July 17. — Frank Schrank, a well-known resident of this city, and for the past thirteen years superintendent of the Auglaize County Fair Grounds, met death in a tragic manner at his home in this city on Thursday evening.

Mr. Schrank swallowed a quantity of carbolic acid, thinking it was whisky, and being alone at the time, died before the deed was discovered. His wife, who is in failing health, had gone for a visit to a relative, and his adopted daughter was staying with him. She had gone to a neighbors, leaving her father asleep, and during her absence he arose, and taking the bottle from the shelf, in the belief that it was whisky, drank the fatal draught. When his daughter returned she found him sitting on a bench outside the house, apparently in a stupor, but gave the matter little attention. As the storm of that evening approached, his daughter, fearing to leave him exposed to the weather, tried to awaken him, and to her horror, found him cold in death. The coroner was notified, and returned a verdict of accidental death.

Mr. Schrank was born in Germany, and was abou fifty-five years of age. He is survived by his wife, an adopted daughter, Marie, and an adopted son, Frank, of Dayton. He was a man of a genial disposition, and possessed of many friends, all of whom are shocked by the terrible tragedy.

The funeral services were held this morning from the St. Joseph Catholic Church, and the remains were laid to rest in St. Joseph cemetery.

DRS. A & J. W. DIMOND
For better teeth, which means better health. Consult them.
Over City Book Store, 141½ N. Main
wed-sat-2wks

IT IS FOR LADIES, TOO.

They Can Stop Their Hair Falling Out With Herpicide.

Ladies who have thin hair and whose hair is falling out, can prevent the hair falling out, and thicken the growth, with Newbro's "Herpicide." Besides, Herpicide is one of the most agreeable hair dressings there is. Herpicide kills the dandruff germ that eats the hair off at the root. After the germ is destroyed, the root will shoot up, and the hair grow long as ever. Even a sample will convince any lady that Newbro's Herpicide is an indispensable toilet requisite. It contains no oil or grease, it will not stain or dye. Sold by leading druggists. Send 10c in stamps for sample to The Herpicide Co., Detroit, Mich.

One Dollar Bottles Guaranteed. The Enterprise Drug Store, M. M. Keltner, Proprietor, Special Agents.

"ALL NEXT WEEK."

The Murray and Mackey big comedy will open a week's engagement in this city under canvas starting Monday evening, July 19th. This company has achieved the greatest possible success in the many cities in which it has appeared, and its advent locally has aroused more than the usual amount of interest in this city. It is conceded to be the best popular priced organization of the day and the various plays to be given by it will undoubtedly arouse the greatest interest among the theater patrons of this city. The opening play for Monday evening will be: "Why He Divorced Her," which, it will be recalled was one of the greatest successes given in first class houses all over the United States. The play teems with powerful climaxes and situations of the most compelling nature. The leading roles will be enacted by J. M. Donavin, the well known romantic actor, and Florence J. Murray, the charming young actress.

The tent will be pitched on a vacant lot on south Main street, near the bridge and the performances will begin at 8:00 p. m., standard time rain or shine.

LOUISVILLE MUDDLE.

Special to the Daily News.

Louisville, Ky., July 17. — Final proof in the mandamus case against the Gaiety Theater was taken yesterday in Judge Miller's Court. The commonwealth is trying to get testimony to sustain its allegation that the theater is a "death trap," and the one point at issue in the case is concerning the validity of a former building ordinance under which the building permit for the Gaiety was granted. The Gaiety Theater is owned by Rud Hynicka, of Cincinnati.

THE ERIE RAILDOAD COMPANY Will sell excuhsion tickets from Ohio City to Chicago and return, Saturday, July 17, for $3.50. Tickets good going on all trains and for return until Monday, July 19th. Call Erie agent for information.
july10-17-inc

DR. R. D. KAHLE,
Office 135½ North Main Street, Deisel block. tf

NOTICE.

We have just learned party's name and address who took embroidered linen robe from our store last week. If this person will return same or equivalent, $12.00, we will not prosecute. Otherwise we will.
jy16-3t CARTER & CARROLL.

The Man From Home

A Novelization of the Play of the Same Name

By BOOTH TARKINGTON and HARRY LEON WILSON

Copyright, 1909, by American Press Association

CHAPTER V.

THE ENGAGEMENT.

"HOW can one know it is not Ivanoff?" she asked slowly, and this time the earl laughed aloud.

"He wouldn't be called an infamous brigand," he said, but the countess waved her hand.

"That, my friend, may be only Italian journalism."

"Pooh!" said Hawcastle. "This means a highwayman—not—not an embezzler, Helene."

The countess arose from the table and moved about restlessly with her eyes on the blue expanse.

"I should be glad to believe it, my good friend, but I—I care for no more to eat. I have perhaps some foolish feeling of unsafety. It is now two nights that I dream of him—of Ivanoff—bad dreams for us both, my friend."

The earl looked up in amazement and then burst into a laugh.

"What rot!" he exclaimed. "It takes more than a dream to bring a man back from Siberia."

The countess looked at him with some sharpness.

"Then I pray there has been no more than dreams," she murmured quietly.

Even as she spoke there came the tinkling sound of the mandolins and guitars, and madame turned to the lemon grove in time to see a young girl in a fawn colored riding habit, with a soft felt hat upon her head and a riding crop in her gauntleted hands, enter, followed by three picturesque banditti with the instruments.

As she reached the terrace she paused and drew from her glove some silver which she dropped into the hand of the first villain with a laugh. Then she turned, smiling, as the musicians withdrew and waved her crop at the two who were watching her. The earl arose with a bow, and madame advanced with outstretched hand.

"Ah, the divine Miss Granger-Simpson," said Newcastle with raillery in his tones, and the girl laugh with a happy, care free face.

"The divinely happy Miss Granger-Simpson," she said, and at the sound of her voice and the look in her eyes the countess ran to her and kissed her rapturously upon each cheek.

"Oh, I hope you mean"—she began, when Hawcastle interrupted her with some excitement.

"You mean you have made my son divinely happy?"

The girl extricated herself laughingly from the embrace of the countess and turned to the earl.

"Is not every one divinely happy at Sorrento," she cried, waving her crop, "even your son?" and with another laugh ran quickly up the steps and into the hotel, leaving the other two looking at each other with astonishment.

As they looked a piano from the music room that opened upon the terrace broke forth with Chaminade's "Elevation," and Ethel's voice took up the words clearly. The countess turned to her companion.

"She flies to her piano, mon cher. Ah, that is good for our little enterprise, eh? Listen!"

Hawcastle sat down with a grunt of satisfaction.

"It's time! If Almeric had been anything but a clumsy oaf he'd have made her settle it weeks ago."

The woman turned her dark eyes upon him with a flash.

"You are invidious, mon ami. My affair is not settled. Am I a clumsy oaf too?"

The earl laughed quietly.

"No, Helene. Your little American is so in love with you that if you

A young girl followed by three picturesque banditti.

asked him suddenly, 'Horace, is this day or night?' he would answer, 'It's Helene.' But he's too shy to speak. You're a woman; you can't press matters. But Almeric's a man; he can. He can urge an immediate marriage, which means an immediate settlement and a direct one."

Mme. de Champigny picked up a silver fork from the table and examined it carefully.

"It will not be small—that settlement? You have decided what sum?"

Hawcastle looked up sharply and nodded with decision.

"I have—a hundred and fifty thousand pounds!"

From the countess came a gasp of astonishment.

"My friend! Will she?" And she turned and stared at the room where the piano was still playing. Hawcastle laughed grimly.

"Not for Almeric, but to be the Countess of Hawcastle. My ancient sister-in-law hasn't been her chaperon for a year for nothing. And, by Jove, she hasn't done it for nothing, either!"

And this time he laughed quite heartily as with a grim appreciation of the jest.

"But she's deserved all I shall allow her," he resumed. "You see, it was

"She accepted me."

she who found these people. Indeed, we might say that both you and I owe her something. Even a less captious respectability than Lady Creech's might have looked askance at the long 'friendship' that has existed between us. Yet she has always countenanced us, my dear, though she must have guessed a great many things. And she will help us to urge an immediate marriage. You know as well as I do that unless it is immediate there'll be the devil to pay. Don't miss that essential. Something must be done at once. We're at the breaking point, if you like the words—a most damnable insolvency."

As he finished speaking the immaculate and vacuous Almeric himself strolled into the terrace and, putting up his glass as he came forward, said softly:

"Hello, governor! Howdy, countess!"

With an affectation of boredom he sprawled into a chair and tapped at his boots with his crop.

"Out riding a bit ago, you know, with Miss Granger-Simpson. Rippin' girl, isn't she?"

His father leaned across the table with tension in every line of him.

"Go on!" he said huskily, and Almeric looked up at him with a silly smile.

"Didn't stop with her, though."

"Why not?" demanded the earl angrily.

"A sort of man in the village got me to look at a bull terrier pup," Almeric went on, with a yawn. "Wonderful little beast for points. Jolly luck, isn't it? He has got a head on him"—

Hawcastle interrupted savagely.

"We'll concede his tremendous advantage over you in that respect," he said and threw the cigar he had just lighted into the coffee cup.

"Is that all you have to tell us?" implored the countess, with a dramatic gesture, leaning forward. Almeric looked up with surprise.

"Oh, no!" he said. "She accepted me."

The earl dropped into a chair with a sigh of relief, and the countess clasped her hands ecstatically.

"Enfin! Bravà! And will she let it be soon?"

Again Almeric stifled a yawn.

"I dare say there'll be no row about that," he replied. "You see, I've made her awf'ly happy."

"On my soul, I believe you're right," said Hawcastle, "and thank God you are!"

Rising, he walked up and down the terrace and then turned quickly.

"Here's her brother," he said softly. "Attention now!"

TO BE CONTINUED.

LAD'S LIFE

Is Threatened If He Persists in Paying Court to a Hessier Girl.

Special to the Daily News.

Columbus, Ind., July 17.—Virgil Morris, the eighteen-year-old son of O. M. Morris, a wealthy farmer near here, received an anonymous letter yesterday in which the writer threatens his life if he does not cease his attentions to Beulah Remy, to whom he has been paying court since the Remy-Caldwell-Hunt sensations.

$1.00, TOLEDO & RETURN, $1.00. Via. C., H. & D. Ry. Sunday, July 18th.

Trains leave Lima at 5:55 a. m. and 6:43 a. m. Returning leave Toledo at 4:00 p. m. and 9:30 p. m., after arrival of boat from Detroit. The Casino, Toledo Beach, Walbridge Park, the Farm and all summer resorts open now. Great attractions at all of them.

M. L. WOLF, Ticket Agt.
J. C. WINANS, T. P. A.,
Lima, Ohio. J13-15-17

THE SHAH

Has at Last Taken Refuge in the Russian Legation.

By United Press.

Vienna, July 17.—Messages from Teheran declare there is no chance for the Shah of Persia to retain the throne. It is believed that his brother, Zill, now a resident of Vienna, will be Russia's choice, or at least as regent during the minority of little Prince Mohammed Ali, who will eventually ascend to the throne. The Shah has taken refuge in the Russian legation.

Prices cut in two at Van Horn & Company's.

NEWSPAPER ARCHIVE® NEWSPAPER ARCHIVE®

When You Receive Your Salary Check

It would be a good time to start your bank account or add something to the one you are already carrying. A good idea would be to deposit the entire amount received and make checks for your bills. In this way you could permit your monthly "appropriation" to remain to your credit after everything has been paid. Every month that you increase will be a step on the road to independence, and it will soon surprise you how fast your balance grows. Profit by the experience of others, for the successful men who are enjoying comforts now are those who started by saving. Modern progress has made a bank account within the reach of every one.

Managed by a Board of Directors who Direct.

The German-American Bank,

HENRY DEISEL, President. GEO. FELTZ Cashier.

Bower's Purity Ice Cream

Packed and delivered to any part of the city in any quantity desired.

Moulded in brick or forms in great variety for special occasions.

Special prices to churches and lodges for socials and picnics.

On sale at all soda fountains. Ask for it.

Longest record; best goods.

CALL US BY PHONE,

212 West North Street.

OLIVE OIL TALK.

The medicinal and beautifying qualities of pure Olive Oil are numerous and are becoming better known every day. There is nothing like it for overcoming a generally run-down and weakened condition of the system, while a teaspoonful of it after each meal will build flesh, gradually overcome indigestion and is said to be a certain preventive of appendicitis, and liver troubles. It is very beneficial when rubbed over the whole body after bathing, and is excellent for massaging a dry scalp. We recommend the **Extra Fine Lucca Olive Oil** as superior to all others. It has that rich, delicate, nutty flavor which it is impossible to secure in oils made in any other locality than Lucca, Italy. When in need of Olive Oil phone us and we will deliver it to you.

PRICES:

6 oz bottles.....25c
16 oz. bottles, full pint....60c
32 oz. bottles, full quart, $1.00

Sold and guaranteed by

Enterprise Drug Store

M. M. KELTNER, Prop.
237 North Main Street.
All Patent Medicines at CUT RATE PRICES.
We Deliver Goods.
New Phone 301; Bell 2014

LONGCOY HEALTH HOME.

BATHS, MASSAGE, VIBRATION AND PHOTO-THERAPY.

Electric scalp treatment, facial massage and removal of warts, moles and superfluous hair a specialty.

At a ladies' place, for ladies and conducted by a lady dermatologist.

850 West North Street.
New Phone 939-R.

VETERANS

Of the Spanish War Celebrate the Victory at Santiago.

TEN YEARS HAVE ELAPSED SINCE THE SPANISH WERE CRUSHED.

AMERICAN OCCUPATION IMMEDIATELY RESULTED

CITY AND PROVINCE ARE MORE PROSPEROUS NOW THAN EVER BEFORE.

Special to the Daily News.

Washington, July 17.—Spanish war veterans celebrated today with a program of patriotic exercises and addresses, the tenth anniversary of the assumption of control over Santiago de Cuba by the American government. It was this date, July 17, 1899, that marked the successful culmination of the Santiago campaign.

When the American troops took charge of that portion of the province of Santiago included in the surrendered territory, industries were at a standstill, dire proverty was prevalent and the people were on the verge of famine. The estates, almost without exception, had been destroyed and foodstuffs of all kinds were scarce. The inhabitants of Santiago kept body and soul together with the greatest difficulty, and many succumbed to disease and famine.

The American occupation almost immediately resulted in a change for the better. Under the protection of Uncle Sam, the people returned to work. Food, medicines and clothing were issued to all in need. Within a short time, order was brought out of the prevailing chaos. Today, ten years after the American occupation, the city and province of Santiago are more prosperous than ever before. A sanitary system inaugurated by Americans has been brought to a state of perfection, and the city once a plague spot of contamination, is one of the most healthful in the West Indies.

AFRICAN BISHOP SAILS.

Special to the Daily News.

New York, July 17.—The Right Rev. Hugh MacSherry, bishop of Eastern Cape Colony, South Africa, who has been in this country since last winter sailed today for Europe.

GLOWING WERE

THE REPORTS OF THE OFFICERS OF THE A. I. U. TO MEMBERS.

ALL COLUMBUS WELCOMED DELEGATES

THIRTEENTH NATIONAL CONVENTION CLOSED THURSDAY, AMID BLAZE OF GLORY.

Glowing with evidence of unprecedented prosperity, disclosing the happy condition of ideal fraternalism, brotherly love and perfect harmony, and predicting an era of even greater beneficience, were the splendid reports presented to the Dele-

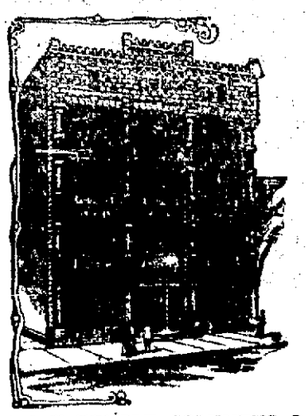

A. I. U. TEMPLE, COLUMBUS, O.

gates of the thirteenth biennial convention of the National Chapter of the American Insurance Union by the National Officers, during the three days session which closed Thursday afternoon in the A. I. U. Temple at Columbus.

The spirit of satisfaction with service well performed, characterized the reading of the reports, which were presented in turn by National President John J. Lentz, National Secretary, George W. Hoglan, Medical Director, W. J. Means, National Treasurer, Albert Bernet and chairman of trustees, James J. Thomas.

As Lima has two prosperous Chapters of the A. I. U. they will all be pleased to know that the Order has witnessed during the past two years the best growth and general prosperity ever recorded in a similar period in the history of the A. I. U.

The membership has increased from 15,000 in 1907 to about 25,000 in 1909. The net assets have increased from $63,000 two years ago, to $115,000 today. They have added three new states to their jurisdiction and the reports from everywhere disclose the pleasing fact that the entire membership is harmonious and contented.

THE ROUND-UP.

Job Taylor, of Norwich, Connecticut, manager, secretary and assistant treasurer of the Lucas Paper company in is the city on business. He was accompanied by Mrs. Taylor, the two having been the guests of Mr. Taylor's father, George Taylor. Job was for many years manager of the Lima paper mills, his well deserved promotion coming from strict attention to business and ample ability.

George Taylor, Jr., wife and child, of Allegheny, Penn., after a three weeks visit with Mr. Taylor's father George Taylor, of west Market street, started on their return home. They will stop over at Lisbon, Ohio, for a brief visit. Mr. Taylor was formerly a civil engineer under the tutelage of his father, but has since renounced the calling and has been studying for the ministry. He has but one year more of college, when he will be regularly ordained a Presbyterian minister.

Mrs. Oscar Graves and Misses Ella Comer, Minnie McClain and Blanche Ashton of Spencerville, after a week's outing at Russell's Point, Lewistown reservoir, visited a few hours with Lima friends, yesterday, en route home.

Mrs. Job Taylor left this morning for a two week's visit with her parents at Noblesville, Ind.

While in search of business yesterday, one of the News boys dropped into several hardware stores and in every instance found such commotion that he beat a hasty retreat. No use of asking for advertising there, because they were having more trade than the clerks could wait upon and each and every customer was clamoring to be waited on first. Everybody wanted glass—glass of all shapes, sizes and thicknesses. Though the profits were large and the goods very uncertain in strength, yet everybody wanted glass—willing to pay the price and "mad as wet hens" because they couldn't get their wants supplied on the first hop-skip-and-jump. The heavy hail storm of the night before was the occasion for all the rush and excitement. Lima's hardware merchants are many dollars better off because of the rush. "It's an ill wind (or hail storm) that blows nobody good."

Mrs. George Taylor, who is on her way to visit her old home in England, left New York City, July 10, on the steamer Cedric of the White Star line, and is expected to arrive at Liverpool, England, today. She will visit her mother and family at Dudley, Morcestershire province, and while there will look after the interests of her husband who is an heir in a large estate.

Mr. and Mrs. Henry O'Brien of this city, Mr. Luke O'Brien, of Huntington, Indiana, and Father A. E. Manning have gone to Cleveland, where they will witness the taking of the white veil by Miss Mayme O'Brien at the Convent of West Park, Cleveland. The ceremony will be an elaborate one, there being a large class of candidates to take the first veil. Miss O'Brien entered the convent in January last.

Mr. and C. E. Snow, of Spencerville, have gone for an extended trip through the west. Mr. Snow is editor of the Spencerville News, and goes as a delegate to the National Editorial Association, which meets at Seattle. They will visit at numerous points, paving a visit to Mr. Snow's uncle at Norris, Montana.

ANNIVERSARY

OF CATHOLICS BEING CELEBRATED AT TROY.

Special to the Daily News.

Troy, N. Y., July 17.—Trojan Catholics will engage tomorrow and Monday in a triple celebration of the golden jubilee anniversary of the ordination of the Rev. Father Andrew Duplang and the twenty-fifth anniversary of the dedication of the present church edifice.

RELEASED BY COMMISSIONERS.

Joe Hanley, Chas. Ford and Frank McCallie, who were committed to the county jail in default of payment of fines and costs for train riding, were released Thursday by the County Commissioners.

HOW TO CURE SKIN DISEASE.

The germs and their poisons cause any disease must be drawn to the surface of the skin an ddestroyed. Salves and greasy lotions may give temporary relief, but they have not the power to destroy the germ life. ZEMO, a clean liquid for external use will draw to the surface a clean stroy the germ life, eaving a clean healthy skin. ZEMO positively cures Eczoma, Pimples, Blackheads, Dandruff, Itching Piles and every form of skin or scalp disease. Mr. H. F. Vortkamp, the druggist, endorses and recommends ZEMO and will give you a sample bottle.

How to Carry the Pup

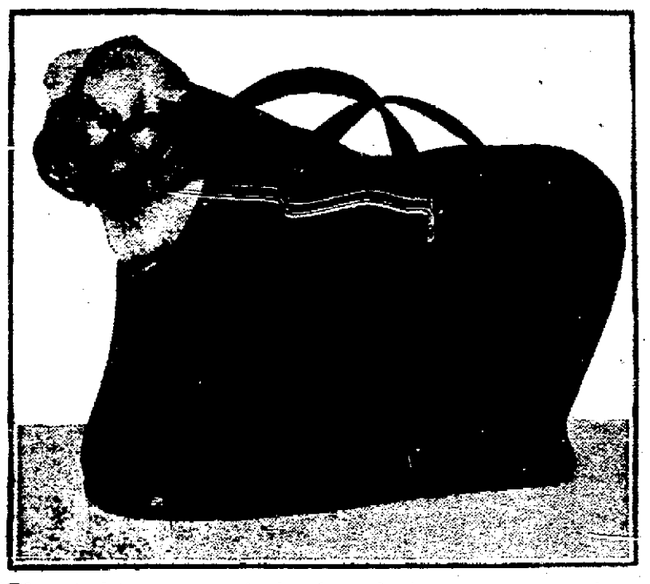

NO up to date woman carries her dog under her arm any more, thus covering herself with hairs and dust. She places Fido instead in one of the new leather dog valises and lifts him up by the handle.

OF INTEREST TO WOMEN

NEW PHONE 1717

POPULAR

YOUNG PEOPLE TO WED EARLY IN AUGUST.

THE ENGAGEMENT OF THOMAS J. PHALEN AND MISS HELEN NEISE.

On Sunday morning at St. John's church banns will be read for the first time for the marriage of Miss Helen Neise and Thomas J. Phalen, the wedding to occur on August 4.

Miss Neise is a daughter of Miss Matilda Neise, of 503 north West street, and is a charming and accomplished and charming girl emfwyn plished girl, with a host of friends in this city. Mr. Phalen, who is the recently appointd probation officer, is a popular young man, and although the announcement of his approaching marriage comes as a surprise, all will join in heartiest congratulations.

A cosy home has been purchased by the groom at 945 Brice avenue, and prettily furnished for the coming of his bride, and here Mr. and Mrs. Phalen will be at home to their many friends after August the 4th.

QUIET WEDDING

CELEBRATED BY REV. KENNEDY ON FRIDAY EVENING.

At the home of the bride's parents, 956 west Kibby street, at five o'clock, on Friday evening, Rev. C. C. Kennedy performed the ceremony which united in holy wedlock Mr. M. E. Peterson, of Cleveland, and Miss Verna Lotta Covell, of this city. The ceremony was witnessed by a number of friends of the contracting couple, and a wedding supper was served at the conclusion. Miss Covell is a popular girl, with a number of friends in this city. Mr. Peterson is an electrician, holding a good position in one of the small towns near Cleveland, where the couple will reside. Best wishes of their many friends go with them into their new home.

Mrs. Frank F. Leland, of Riverside, Cal., and Mrs. H. L. Harrod, of Dallas, Texas, are visiting their brother, Mr. W. J. Richie at Sycamore Farm.

THREE FOR ONE

TAKEN BY BABE, BUT TABLETS WERE NOT DANGEROUS.

Clint Johnson and wife of Lewistown, were greatly worried, Friday, when their little daughter, Ruth Mary, took an overdose of some medicine left for her by a doctor that morning.

The child had been slightly ill early in the day. The physician, who was called, left three tablets, which the little one was to take at intervals. The mother was called from the room for a few moments and the child swallowed all three tablets. The doctor was hurriedly summoned again, but when he came assurred the parents that the little one was in no danger.

Miss Marie Chandler is visiting friends in Detroit.

Mrs. W. E. Keve, of Wapakoneta, is the guest of friends in this city.

Mr. and Mrs. C. A. Hover have returned from a visit with friends in St. Marys.

Miss Lucile Dillon, of Toledo, is the guest of Miss Carrie Collins.

THE DAILY NEWS EXCLUSIVE FASHION DESIGNS.

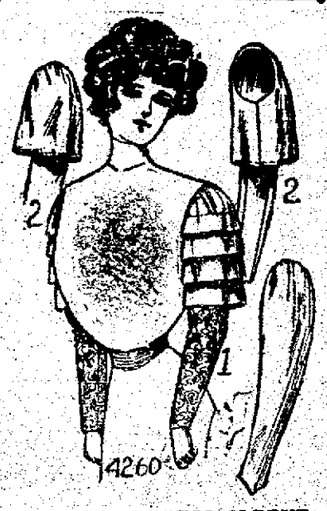

TWO-SEAM DRESS SLEEVE.

Since the decided change in dress sleeves, there is no pattern that will be more useful to the home sewer than the one offered, for if the sleeves of a garment are brought up-to-date, it will be for all practical purposes, as good as new. To be strictly up-to-date, one must have their sleeves, whether for morning or evening wear, mould the arm closely and extend well down over the hands. The pattern provides for three distinct styles of sleeves, a long close-fitting one without cap, for a tucked cap and for a perfectly plain cap. This style sleeve will be pretty made from nets or of all-over materials.

4260.—The pattern is cut in 7 sizes—32 to 44 inches, bust measure. To copy it for the average person, it requires 1⅞ yards of all-over 18 inches wide for the plain sleeve and 1½ yards of material 20 inches wide for the tucked cap.

Any person desiring to procure this pattern may do so by sending 10c. to this paper, giving No. 4260 and the size desired.

If you want this pattern, fill out coupon below plainly. Be sure to write plainly and gave number and size of pattern. Be particular about name and address as such will insure prompt delivery. Address all requests, enclosing 10 cents, the price of each pattern postpaid, to The Daily News Publishing Company, Pattern Department, City.

Number of Pattern .....

Size of Pattern .....

Name .....

Street and No. .....

P. O. .....

COUNTER ACTION

FILED BY DEFENDANTS TO SUIT OF PLAINTIFF.

The defendant in the case of Alex Miller vs. Harry Bloom filed a counter action Friday in two petitions against the original plaintiff.

The first of them asks for a partition of real estate and a partnership accounting which consists of inlot 1441, 1442 and a part of 1440, in Standiford addition.

It was argued that Miller, the defendant, failed to perform his part of the contract by which he and the plaintiff were to pay the consideration of $750.00.

In the second action Anna Bloom, the defendant's wife, seeks to recover $90 from Miller, claiming that she agreed to work for him at the junk yard for the sum of $5.00 a week, and that there is 38 weeks' salary due her.

Miss Lola Fast, of Delphos, was a business visitor in this city on Friday.

Winter Wheat Flour

There is flour and there is flour. We make "the perfect flour" and know that the name truly describes it. You may know it—we hope you do—but if you are not using **Pride of Lima** this is what we want you to do: Try half a dozen other brands—pick out what are said to be good ones. Then do one baking with Pride of Lima. If you don't get the whitest, lightest, sweetest bread you ever baked in your life, never buy Pride of Lima again.

Made only at THE MODEL MILLS, LIMA, OHIO
All good grocers and your dealers sell it

The Motor Parasol Is the Very Smartest Thing Out

THIS parasol is carried by the smartly attired motorist who prides herself upon being dressed up to the minute.

It shields the face from the sun and also the wind. The diamond shaped pieces are made of glass.

PECULIAR ACTS

OF BUNNELL SUFFICIENT TO ADJUDGE HIM AS INSANE.

The hearing of Wm. Bunnell, found guilty some time ago of arson at the Musser barn, was concluded Friday afternoon. The proceeding was held before Judge Klinger and a jury for the purpose of establishing Bunnell's condition of mind at the time.

The prisoners in the county jail testified as to the peculiar actions of Bunnell while in the county jail. They all said he was the only one who could have or would have set fire to a number of mattresses stored in a cell in the upper tier, though Bunnell declares he did not commit the act. This was the act that brought on his hearing for insanity.

Prosecutor Welty, for the State, tried to convince the jury that Bunnell's insanity began with his conviciton for arson. But Judge Klinger took the position that it was not an adversary proposition, and that the State would not send a man to the penitentiary or reformatory if he is not sane at the time being.

Several physicians were called in to testify, the examination being conducted with all freedom. Dr. Laudick expressed himself as satisfied that Bunnell was mentally deranged, and that he should by all means be sent to an institution for treatment. In the opinion of Dr. Laudick he would grow rapidly worse if he did not get treatment. The other physicians, among them being Drs. Creps, Munaugh and Neville, were all of the opinion that Bunnell is sane.

When all the evidence had been introduced the question was left for the jury to decide. In a very short time they returned a verdict to the effect that the prisoner is not mentally responsible for his acts. Armstrong and Armstrong, who defended Bunnell in his trial for arson, and conducted the examination Friday in his behalf, are satisfied with the verdict, and believe that he should be sent to the insane asylum.

Had the verdict been that Bunnell is not insane, Judge Klinger would have been called upon to send him either to the reformatory the penitentiary or grant a new trial.

Mr. H. F. Vortkamp is pleased to announce to his customers that he has secured the agency for Zemo, the best known remedy for the positive and permanent cure of Eczema, Pimples, Dandruff, Blackheads, Piles and every form of Skin or Scalp disease. ZEMO is a clean liquid for external use, gives instant relief and cures any form of skin or scalp disease by destroying the germ that causes the disease, leaving a clean, healthy skin. Mr. H. F. Vortkamp will gladly show you proof of many remarkable cures made by ZEMO.

Money to Loan

—AT—

6 Per Cent Interest

—ON—

First Mortgage Real Estate.

PROMPT ATTENTION.

The Central Building & Loan Co.,

117 W. High St.

Money Loaned

At 6 Per Cent

On City and Farm Property

in the best and most approved building and loan plan.

Why pay rent longer when you can get a home on long time with easy payments or the privilege of paying as much as you wish at any time?

If you want either to buy or build a home, come and talk it over with us and get full information.

We pay 4 and 5 per cent for money on deposit. Get your idle money to work.

The South Side Building and Loan Association,

208 South Main Stret. tf

Don't Carry Your Steamer Rug In a Strap Any More

IF you want to be counted among the elect of fashion you will not carry your steamer rug in a vulgar shawl strap any longer. You will

conceal it instead in a pigskin envelope ornamented with a big brass monogram.

NOTICE, LADIES OF G. A. R.

Regular meeting of Marcus Hanna Circle, No. 52, in Memorial Hall, on Monday evening, July 19, at 7:30. A good attendance is desired.

MRS. LIGHT, Pres.
CORA HUGHES, Sec.

Mr. and Mrs. Frank H. Loy, of 816 east Albert street, are the happy parents of a bouncing baby boy.

NewspaperARCHIVE®

The Chappelear Mortuary Co.,

SUCCESSORS TO

H. W. BENNETT,

MORTICIAN.

117 North Elizabeth Street.
BOTH PHONES 202.
Ambulance Service—Day or Night.

Make Your Vacation Trip a Pleasant One

by freeing yourself from any teeth troubles.

Dr. Guy F. Bayly
3rd Floor Holland Block.

with his most modern methods, will relieve you of your trouble.

EXAMINATION FREE.

Phone Office and Residence.

LIMA, OHIO.

ONE WEEK
Starting Monday, July 19
MURRAY and MACKEY
Big Comedy Co.
Under Canvas.

Change of Play Nightly.

Monday Evening—"WHY HE DIVORCED HER."

Prices 10c and 20c.

Tent will be pitched on vacant lot on south Main street, near bridge

PERFORMANCE RAIN OR SHINE.

MOSER & DEAKIN

Upholstering, Refinishing and Repairing

Davenports, Rockers, etc., made to order.

Leather work a specialty.

Hair Mattresses and Box Beds made to order.

Old ones renovated and repaired—Couches.

450 South Main Street.
New 'Phone 572.
Opposite Market House.

OHIO ELECTRIC RY.
"THE WAY TO GO"

SEE THE MAP

TICKETS TO
OHIO AND INDIANA INTERURBAN POINTS
ON SALE AT TICKET OFFICES.

For full information and copies of folders apply to nearest agent or address

F. A. Berkwood, D. P. A., F. J. Boyer, D. P. A.
16 Public Square, Cleveland. 112 W. 3rd St., Dayton, O.
C. E. Hodgman, G. P. A. W. S. Whitney, G. P. A.
Union Depot, Cleveland. Union Depot, Cincinnati.

DEBUT OF MISS WILSON.

Special to the Daily News.

Milan, July 17.—Miss Flora Wilson, daughter of the American secretary of agriculture, will make her grand opera debut in Milan tonight. She will return to America the last of August to go on an extensive concert tour on the Pacific coast, opening at the Yukon-Alaska exposition in September. From Seattle she will go to Portland, San Francisco, Los Angeles and Salt Lake City.

NOTICE.

Dr. F. G. Stueber has no office hours during July and August.
jul4-3t-eod

MAUMEE VALLEY CHAUTAUQUA

PROGRAM WILL BEGIN AT ISLAND PARK, DEFIANCE, JULY 29.

Special to the Daily News.

Defiance, July 17.—The eighth annual session of the Maumee Valley Chautauqua will be held at Island Park, one-half mile below Defiance, beginning Thursday evening July 29, and closing Sunday evening, August 8.

The program is the strongest in the history of the assembly, and immense crowds are expected during the ten days' session. Special days will be home coming day, July 30; woman's day, August 3, and fraternal day, August 6.

Thousands of dollars have been expended in improvements at Island park. The auditorium has been enlarged and reseated, new pleasure buildings have been erected, a roller-coaster, merry-go-round and similar carnival attractions have been added. A 200-passenger boat has been placed in service between the city and Island park and additional street cars placed on the electric line which also connects the city with Island park. The park, formerly noted for its darkness, is now well lighted by electricity.

ACTIVITY WILL INCREASE

As Soon as the Tariff Is Out of the Way, Says Hill.

Special to the Daily News.

Washington, July 17.—"As soon as the tariff is out of the way," said James J. Hill, who was one of President Taft's callers, "this country will enjoy a prosperity which will at least equal, if not surpass, that under the McKinley administration.

"Last month I traveled extensively through the West and I never saw such activity among the farmers. Everywhere I found the crops abundant and the farmers satisfied. Signs of the financial depression of 1907 are fast fading.

"Freight cars will be at a premium within a few weeks. We, of the railroad world, judge the prosperity of the nation as much by the number of idle cars as anything else. Throughout the past year there have been thousands idle, but they will soon be rolling about the country filled with freight."

NO MORE GRAVES

If New Crusade for Disposal of Dead Is Successful.

Special to the Daily News.

Atlanta, Ga., July 17.—The use of graves is to be abandoned in future burial of the dead if the Southeastern Marble Dealers' Association, in convention here, can bring it about. President Gray says people are getting more and more reluctant to put their dead in graves and that the sarcophagus is coming into use. "Interments," Gray says, "are doomed. The tendency is to place the bodies of loved ones above earth. This was the Grecian custom, and it is growing in America. The grave is doomed."

"ADAM GOD" IN PRISON.

Special to the Daily News.

Kansas City, Mo., July 17.—With their leader, James Sharp, styled "Adam God," facing a prison term of twenty-five years, the members of the strangest sect known to the Southwest have abandoned their peculiar creed. Sharp, or "Adam God," led a religious riot, here last December, and in a pitched battle with the police several were shot. Policeman Mullane was killed, and Sharp was tried and convicted. His fanatic followers, who had previously created sensations in the towns they visited by attempting to march nude through the streets, have disbanded and the "Adam God" sect is apparently a thing of the past.

POSTPONED GAMES.

Special to the Daily News.

New York, July 17.—Several postponed games will be played on the National League circuit during the next few days. Chicago and Brooklyn will meet in a double-header across the bridge today. On Monday New York and St. Louis will present a dual bill at the Polo grounds, which should give the Giants a boost up the ladder. Philadelphia and Cincinnati will play two games in the Quaker City a week from tomorrow.

$100—REWARD—$100

The readers of this paper will be pleased to learn that there is at least one dreaded disease than science has been able to cure in all its stages, and that is Catarrh. Hall's Catarrh Cure is the only positive cure now known to the medical fraternity. Catarrh being a constitutional disease, requires a constitutional treatment. Hall's Catarrh Cure is taken internally, acting directly upon the blood and mucous surfaces of the system, thereby destroying the foundation of the disease, and giving the patient strength by building up the constitution and assisting nature in doing its work. The proprietors have so much faith in its curative powers that they offer One Hundred Dollars for any case that it fails to cure. Send for list of testimonials.

Address F. J. CHENEY & CO., Toledo, Ohio.
Sold by all Druggists, 75c.
Take Hall's Family Pills for constipation.

BROTHERHOOD

IS THE THEME OF CHURCH ORGANIZATION MEETING.

Special to the Daily News.

Boston, July 17.—"Brotherhood" was the theme which will be discussed during the meeting opening at Sagamore Beach last evening under the auspices of the American Federation of Men's Church Organizations. Frank H. Noyes, of this city, president of the federation, will speak this evening.

Yesterday morning there was an address by Warren H. Wilson, of New York on "Organized Churchmen and Social Problems," and in the evening addresses by William R. Woodbury of Boston on "Movements for Physical Health," and J. Frank Chase of Boston on "Movements for Moral Health."

On Saturday morning Lincoln Steffens, of Boston will speak on "The Brotherhood and Civic Improvements," and in the evening there will be an illustration of "Social Fellowship."

Open parliament will follow all the addresses, also one at 4:30 p. m., Sunday on "The Spiritual Culture and Service of Brotherhood Men." The conference will close with a devotional meeting Sunday evening.

PITCHERS

(Continued from Third Page.)

The Pitching Records.

Pitcher:	G.	W.	L.	Pct.
Kline, Lima	6	5	1	.833
Pennybaker, Lima	15	11	4	.733
Bucholz, Mans	14	10	4	.714
Schantze, Mans	10	7	3	.700
McGuire, Lan	14	9	5	.642
Parsons, Marion	10	6	4	.600
Benz, Newark	15	9	6	.600
Freeman, Mans	17	10	7	.592
Keler, Lima	14	8	6	.571
Deconniere, Lan	16	9	7	.562
Cominger, Mans	9	5	4	.555
Justus, Lan	20	11	9	.550
Hancock, Marion	17	9	8	.529
Pickett, Lima	17	9	8	.529
Ludwig, Ports	19	10	9	.526
Holmquist, Ports	21	11	10	.523
Mock, Lan	10	5	5	.500
Moore, Newark	16	8	8	.500
Munk, Lima	2	1	1	.500
Lloyd, Newark	15	7	8	.466
Stoup, Newark	13	6	7	.461
Zmich, Marion	22	10	12	.454
Lewis, Marion	14	6	8	.428
Hughes, Mans	7	3	4	.428
Miller, Lima	18	7	11	.388
Sautter, Ports	6	2	4	.333
Goddard, Ports	3	1	2	.333
Chase, Newark	11	3	8	.272
McFarland, Mans	4	1	3	.250

SENSATION

AT SPRINGFIELD RACES ON FRIDAY WAS GAMAR.

WEIGHS BUT SEVEN HUNDRED POUNDS, AND IS FOUR YEARS OLD.

Special to The Daily News.

Springfield, Juyl 17.—Gamar, the wonderful racing machine, weighing only 700 pounds and just four years old, was the sensation at the close of the local race meeting yesterday afternoon. He won first money in the 2:18 trot. Gamar was separately timed in 2:11 in the third heat, as he started five lengths behind the pole horse. Lydlite won the free-for-all pace, which required five heats also to settle. Butter Bowl was the favorite in this event, but the mare did not act good until the final heat. By winning it she got second money. Charlie Thomas landed the 2:18 pace in straight heats. The summaries:

First Race—Free-for-All Pace; Half Mile Heats; Purse $300.

Lydlite (Slaight)	5	2	1	1	2
Butter Bowl (Kerr)	3	5	2	2	1
Belle Mac (Wilson)	2	1	6	3	4
Daisy Dean (Swain)	1	6	5	6	5
Maxie G. (Boles)	4	5	3	5	dr.
Hal Chaffin Weddel)	6	5	5	5	3

Time — 1:03¾, 1:03½, 1:05, 1:03¾, $1:03¾.

Second Race—The 2:18 Trot; Purse $400.00; Five-Heat Plan.

Gamar (Dickinson)	6	1	1	2	2
Idlewels (Patterson)	3	3	2	1	1
Joe S (Valentine)	9	7	5	4	3
Ruth Sphynx Fritz)	1	9	8	3	ds.
Kitty Royal (Castle)	2	2	3	5	dr.
Nedra (Padgett)	5	4	6	7	dr.
Skipper Tom (Kelly)	8	6	4	6	dr.
Major Gothlue (Dowl'g)	4	5	7	dr.	
Hi Egan (Willoughby)	7	8	9	dr.	
Dr. Wilkes (Drummond)	dis.				

Time—2:16¾, 2:14¾, 2:13½, 2:14½, 2:16½.

Third Race—The 2:18 Pace; Purse $400.00.

Charlie W (Middleton)	1	1	1
Austin W (Engard)	3	2	2
General Gordon (Gordon)	2	3	4
Maggie C (Erskine)	10	5	3
Sedulia Pat, (Watkins)	8	4	5
Just Right (Bisnet)	4	6	7
Peter D (Vail)	6	8	8
Dr. Walker (Evans)	7	7	6
Robert M (Majors)	5	dis.	
Henry T (Valentine)	9	dr.	
May Day (Sheppard)	12	dis.	
Royal Knight (Goddard)	11	dis.	

Time—2:15, 2:14¼, 2:14½.

CITY DIRECTORY.

R. L. Polk & Co., publishers of the Lima city directory, have completed the canvas of the city. Any firm or individual who may have been missed in the canvas, or any one making any changes, will please notify us at the Colonial Hotel. Bell phone 250.

R. L. POLK & CO.
til f20

CHURCH BELLS

The Rev. Canon Cooke, of Cleveland, will be the celebrant at the 7:30 a. m. service and special preacher at the 10:30 service in Christ Episcopal church.

Canon Cooke's visit is for the purpose of explaining the plans for celebrating the twentieth anniversary of Bishop Leonard which occurs next October. Mr. Cooke also wishes to meet the Sunday school children and teachers. He is chairman at the Ohio Sunday School Commission and is unsurpassed in his knowledge of Sunday school methods and the subject graded system.

Every parishoner is earnestly urged to be present at the 10:30 service and parents likewise requested to see that every child attends the Sunday school session at 9:30. There will be no afternoon kindergarten. No special offering will be taken on Sunday. Those confirmed by Bishop Leonard are expected to be especially interested.

Grace Methodist Episcopal Church.

Corner Kibby and Elizabeth streets. Charles C. Kennedy, pastor. Be Bereans and study the word of God with us at 9:00 a. m. and listen to its exposition at 10:15 a. m., and 7:30 p. m. The young people have need to attend the league meeting at 6:30 p. m. Prayer meeting Thursday at 7:30 p. m. Let all the spiritually hungry come. Topic of sermons for Sabbath "Religious Conceit" and "Salvation from Suicide."

First Church of Christ, Scientist.

Masonic building, second floor. The regular services Sunday morning at 10:30 subject "Life." Sunday school at 11:40. The Wednesday evening service at 7:30. The church maintains a reading room which is open to the public daily, except Sunday, from 2:00 to 5:00 p. m. A cordial invitation to the services and to visit the reading room.

REV. CANON COOKE

At Christ Episcopal Church Next Sunday Morning.

The Rev. Canon Henry E. Cooke, of Cleveland, will be the celebrant at the 7:30 a. m. service and will preach at the 10:30 a. m. service in Christ church, corner of North and West streets on Sunday next. Mr. Cooke's visit here is in connection with the diocesan movement to celebrate the 20th anniversary of The Right Reverend Dr. Leonard's consecration to the Episcopate, which takes place in Cleveland next October. Bishop Leonard is beloved throughout the Diocese and much enthusiasm is being manifested in this movement. Those who have received the Apostolic Rite of Confirmation at his hands are naturally especially interested in the anniversary. Canon Cooke will explain the plans of the committee fully on Sunday morning showing how young and old may participate in October. No special offering will be taken on Sunday. It is hoped that every member of the congregation will be present at the 10:30 service. Mr. Cooke is also chairman of the Diocesan Sunday School Commission and has expert knowledge of modern methods of Sunday school work. In this capacity he is anxious to meet the Sunday school and the teachers and officers. Parents and any others who take an interest in religious education are cordially invited to be present. The school will meet at 9:30 a. m. There will be no kindergarten in the afternoon. It is so seldom that Christ Church, Lima is visited by Diocesan dignitaries and Canon Cooke is so qualified for the cause which he comes to present, that there should be a large congregation and Sunday school. It is also requested that there be a full choir rehearsal at 7:15 Saturday evening.

Second Street Methodist Church.

S. R. Dunham, pastor. Sabbath school at 9:15 a. m. LeRoy Wetherill, superintendent. Preaching "The Eagle's Nest," at 10:30 a. m. Class meeting 6:30 p. m. Preaching "Whither Goest Thou?" 7:30. Do not forget that everyone is cordially welcomed at every service.

Spring Street Lutheran Church.

Sunday school at 9:15 a. m. Mrning service at 10:30, conducted by Rev. I. J. Miller. Lutheran League at 6:30 p. m. Everybody welcome.

The Pastors on the Square Saturday Night—Park Service.

The pastors who will speak Saturday night are Dr. Joseph M. Anderson of the Market Street Presbyterian Church; Rev. S. R. Dunham of the Second Street M. E. Church. The pastor of the Wayne Street Church of Christ, Rev. Geo. Watson, will be the leader, the choir of his church assisting. Professor John Davison speaks at the City Park Sunday afternoon at 3:30 o'clock.

Olivet Presbyterian Church.

Corner west Kibby and south Elizabeth streets, Rev. George V. Reichel, Ph. D., minister. Sunday school at 9:15. Divine worship 10:30 and 7:30. Junior C. E. meeting 2:30. Young Peoples' meeting 6:30. Training and lesson study class Monday evening. Thursday evening prayer service 7:30. Ladies' bakery Saturday, the 22d, at the store of L. D. Smith, and at the Lima Gas company office. Final report of State C. E. convention given at the evening service.

Trinity Methodist Episcopal Church.

Thos. H. Campbell, pastor. In this day when the public mind is so much occupied with the Emmanuel movement, Christian Science, Metaphysical Healing, Faith Healing, the healing cult of Indian Theosophy, Psychotherapy and almost every type of mental and spiritual claims of healing, rational and irrational, it is certainly in place for the pulpit to make as careful study of the questions as possible and yield all the sane information attainable. Hence for two and perhaps three Sundays the pastor will preach upon themes related to this living question of bodily healing. Sunday morning at 10:30 his subject will be "Christ as a Physical Healer." At 7:30 the subject will be "Personal Salvation and Good Health." The other services of the day will be Sunday school at 9:15. Class meeting at 12:00. Epworth League service at 6:30. You are invited to all these services. There will be special music at both services. At evening service Miss Rudy will give a Violin Offertory. By request of the Official Board the evening services will be held in the auditorium of the church instead of in the Sunday school room as last Sunday. All seats free and everybody welcome.

First Christian Church.

Corner of Elm and West streets. Sunday school at 9:15 a. m. Classes arranged to the best advantage of every one. Mr. C. A. Graham, superintendent. Public worship 10:30 a. m. Junior Endeavor at 2:30 p. m. Senior Endeavor at 6:30 p. m. Public worship at 7:30 p. m. Everybody is cordially invited to attend all these services. John S. Haltaker, pastor.

First United Brethren Church.

Corner Spring and Union streets. A. W. Ballinger, pastor. Sabbath school at 9:00. Preaching at 10:30 subject "God With Us." Christian Endeavor, Junior at 2:00, Senior at 6:30. Preaching at 7:30, subject "Things Better Than Money." Official Board meeting Monday night at 7:30. Junior entertainment and social at the home of Mrs. Cleve Suttemire, 335 south Jackson street, Tuesday evening. Prayer meeting Thursday night at 7:30. All are cordially invited to all the services of this church.

First Baptist Church.

West High and McDonald streets. Dr. Cambron, minister. 10:30 a. m. "Every Man Has His Day." 7:30 p. m., "Sunset or Growing Old Gracefully." Special music morning and evening. 9:15 Sunday school. Prayer meeting Thursday evening 7:30. Come and worship with us.

South Side Church of Christ.

The church is located on the corner of south Central avenue and east Kibby street. Elbert Parlette, Superintendent. H. C. Veri Wilson, minister. Bible school begins promptly at 9:15 p. m. Communion and preaching service at 10:30. Sermon theme "Unanswered Prayers," reasons will be given to account for many unanswered prayers. Y. P. S. C. E. at 6:30 p. m. Miss Amy Glenn, leader. Evening praise and preaching service 7:30. A 45 minute service, subject of sermon "Noah, His Life and Times." Come join us in worship if you have no church home we invite you to share ours.

First Congregational Church.

Elizabeth street, near Market. Dr. I. J. Swanson, pastor. Bible school at 9:15 a. m. Divine worship at 10:30 a. m. The pastor will preach at this service. Senior Endeavor at 6:30 p. m. Prayer meeting Thursday evening at 7:30. All seats are free. Visitors are cordially welcome.

Epworth Methodist Episcopal Church

Albert H. Weaver, pastor. The Bible is the source of all culture. Study it with us at 9:15. Dr. T. T. Sidener is the superintendent of our Sunday school, and will be delighted 7:30 ain..eSoSHRDLUCMFWYPMB to see you. Preaching at 10:30 a. m. and 7:30 p. m., theme "Foreknowledge vs. Foreordination," and "Spiritualism or Spirituality." Class meeting at 11:45. Epworth League at 6:30, topic "Fearfulness in Security," Mark 4, 35-41. Miss Ethel Gibson, leader. Prayer meeting, Thursday evening at 7:30. "Remember the Sabbath day to keep it holy, in July as in January."

Church of the Brethren.

621 east Elm street. G. A. Snider, pastor. 9:30 Sunday school. 10:30 preaching, subject "Christ's Message to the Church at Ephesus." 7:00 p. m., teachers training class. 7:30 preaching. All are cordially invited.

German Reformed Church.

West Wayne street. A. G. Gekeler, pastor. Sunday school at 9:00. Divine service at 10:15. Theme of sermon "God's Israel Somforted."

Zions Evangelical Lutheran Church.

On Union street. Rev. D. F. Schultz pastor. Sunday school at 9:15. Divine services for the sixth Sunday after Trinity at 10:30. The mid-summer social will be held Wednesday evening at the home of Rev. C. H. Eckhardt, 1033 west Market street. Let everybody come and bring your friends.

Wayne Street Church of Christ.

One half block off Main street. Geo. W. Watson, minister, 864 west Wayne street. Sunday school 9:15. The Sunday school has planned for the annual outing for Tuesday, July 27, at the city Park. Preaching 10:30 a. m., and 7:30 p. m. Mr. James Davis will speak of the master's work in the far east at the morning service. Mr. Davis has lately returned from a trip to the Philippine Islands and China. In the evening the pastor will preach on the subject "The Call of Youth." This sermon will be of special interest to young people. J. E. at 2:30 p. m. S. E. at 6:30 p. m. Prayer meeting Thursday evening at 7:30. Everybody welcome.

Episcopal Church.

Corner North and West streets. Rector Rev. Edward H. Molony. Hours of service 7:30 a. m., 10:30 a. m. Sunday school and kindergarten 9:30 a. m. The Rev. Canon Cooke, of Cleveland will be celebrant at 7:30 a. m., and will address the Sunday school at 9:30 and preach at 10.30. All welcome.

NO MORE BODIES.

Special to the Daily News.

Laporte, Ind., July 17.—Recent excavations on the Gunness farm, undertaken in the expectation of finding the bodies of more victims of the arch-murderess, Mrs. Belle Gunness, have been without success. It is now believed that the ten victims found a year ago comprise the extent of Mrs. Gunness' murderous activities. The farm remains a source of great interest and is visited by many curious people.

BREWER'S WIFE FREE.

Special to the Daily News.

Sioux Falls, S. D., July 17.—With the payment of a small fine, Mrs. Emma Kaufmann, wife of a millionaire brewer, of this place, is freed from the charges which implicated her in the most sensational mystery South Dakota has known in years. Mrs. Kaufmann was alleged to have ill-treated a servant girl, Agnes Polreis, in such a cruel manner as to result in her death. The domestic died in a local hospital, and her body was found to have been covered with burns and bruises.

$100 FOR ASSAULT.

Special to the Daily News.

St. Louis, July 17.—One hundred dollars is what it costs to assault a young girl in Belleville, Ill. The Rev. Williams Jacques, pastor of a Belleville church, was the accused party, and admitted his guilt. His victim was little Selma Daniels, a pretty girl of 11 years. The assault took place last November, the minister overtaking the child at a lonely spot along a railroad track. Jacques pleaded guilty and the court imposed the $100 fine.

Prices cut in two at Van Horn & Company's.

Stop Suffering

The unspeakable torture of Rheumatism can be promptly relieved and eventually *stopped* by the use of Crocker's Rheumatic Cure. Even in the most advanced and obstinate cases this wonderful remedy rarely fails, because it supplies the blood with the power to eradicate the cause of the disease. Why suffer, when prompt relief can be had from

Crocker's Rheumatic Cure

PHILLIPS DRUG CO., WARREN, PA.

For sale at 50c a bottle by

CENTRAL UNION TELEPHONE COMPANY — LOCAL AND LONG DISTANCE TELEPHONE — BELL SYSTEM — AMERICAN TELEPHONE & TELEGRAPH CO.

Talk Is Cheap—TALK

AND

USE THE BELL

More New Long Distance Rates July 1 to Many Points.

For Information Regarding Rates or Service Call "Long Distance" or Ask Our Local Manager.

Central Union Telephone Company.

Pennsylvania LINES EXCURSIONS

To Niagara Falls

August 26, via Cleveland and the Lake.

To Atlantic City, Cape May

And other Seashore Resorts, August 5.

To Colorado and California

Daily with long limit. Variable Routes.

To Alaska-Yukon-Pacific Exposition

Daily. Seattle, Portland, San Francisco and other Pacific Coast and Western cities may be visited on the trip, which may be made over variable routes west of Chicago and St. Louis.

Homeseekers Northwest, West, Southwest

On designated dates during Summer.

Get Particulars

From nearest Ticket Agent. J. W. REED.

$352,707.00 DEPOSITED AT FIVE PER CENT. SAFE, SECURE, CONVENIENT FOR SAVINGS AND DEPOSITS.

Nine years ago The Lima Home & Savings association began paying 5 per cent for deposits in any amount with privilege of compound interest. On account of the safe and secure manner in which such deposits have been handled, many people of large and small means, have accepted the very liberal opportunity of having their funds invested at a rate that is worth while, until nearly $353,000.00 have accumulated earning 5 per cent. These deposits are used by this Association only for loans on city and farm homes in Lima and vicinity. Nothing but first mortgages are taken to secure these loans; ample insurance is required for the Association's protection, as well as frequent reduction of principal.

Another feature of safety is the annual examination by state authority to which this Association is subjected. The last examination was completed on the 20th of May, 1909, and included an investigation of all of the Association's investments and securities.

All persons with money to lay by at the liberal rate this Association has been paying for many years, who are seeking a place where safety, security and convenience are in every transaction of its business, are invited to its office in the Masonic Building, west of the postoffice, Lima, Ohio.

—THE—

K.---F.---F. Construction Co.

GENERAL CONTRACTORS. CEMENT IN ALL ITS BRANCHES.

Office 222 Holland Block.
New Phone 580-C; Old 309-M.

4 BARBERS 4

Union Shop.

SHOOK & STILSON,

The Holland Block, East High Street,

E. W. EYSENBACH,

PIANO TUNER,

Regulator and Repairer.

All work guaranteed.

714 West Spring Street.

New 'Phone 258.

NewspaperARCHIVE®
NewspaperARCHIVE®

AFTER THE RENT IS PAID

And the grocers' and butchers' and other store bills have been met, what is there left out of the salary? Doesn't it take about all you make to live?

Why not take that amount you pay for rent each month and put it into a home? You can do this by purchasing a house and lot of us on the installment plan, and you will be saving that rent money.

FOR SALE:

New house, six rooms, Tanner avenue, cistern and city water, gas for light and fuel. A dandy and cheap at $1,350.00

Seven rooms, Metcalf street, bath room, cement basement, both kinds water and gas, electric lights, well located on corner lot. Price $2,400.00

New seven room house, West Side, paved street, bath room, piped for hot air heat, cement basement. A handsome home and a bargain at $2,750.00

We have many others. A small payment down, balance as rent, will take any of them.

LET US SHOW YOU.

THE DUNN CO.,

"HOME BUILDERS."

Both Pones. 331 Holland Block.

Live Outdoors In Warm Weather

LIVE out of doors every moment you can during hot weather.

Imitate the French and Germans, who close up the winter dining room with the first approach of spring and eat their meals in the open until the frost comes.

A back yard or a veranda can be so arranged that it will be attractive and free from prying eyes.

Have simpler meals and make up by using more fresh milk, fruit and green salads. These will not spoil by being served out of doors.

Sleep in the open whenever you have a chance, either on a balcony or in a tent. That is the way to expel unwelcome microbes and make up for the unhealthy shut-in months of winter.

The Scarf Ball Dress.

The popularity of the scarf ball dress seems to increase every day, and new combinations of color and material come to light continually. The latest system consists in draping the scarf of crepe de chine, tulle, charmeuse or mousseline de soie over a dress of a different tissue.

Charles E. Eckert & Son

FUNERAL DIRECTORS.

Our modern Invalid Coach for prompt and careful work. The best chairs and tables for rent.

BOTH PHONES No. 220.

Dr. C. G. Vollmer

Veterinary Surgeon

GRADUATE OF ONTARIO VETERINARY COLLEGE. EITHER PHONE 133. OFFICE WITH J. E. PLATTENBERG.

Charles F. Woolery.

EXPERIENCED PIANO TUNER.

Bell Phone 1274, New Phone 1174-C
Residence 1223 Forest Avenue.

USEFUL HINTS TO HOUSE-KEEPERS.

THE JAP-A-LAC "Model Floor" Graining Process solves the problem of "What shall be done with old carpeted floors to make them attractive and sanitary?" A painter can do the work at little expense, or you can do it yourself, if you prefer.

WEATHER BEATEN front doors are revived and beautified when coated with Jap-a-lac, and "newness follows the brush." It is best to use the color nearest that of the old finish.

WINDOW and DOOR screens should be coated with Jap-a-lac each spring, using the Brilliant Black on the wire, and the Mahogany, Oak, Cherry or Walnut on the frames. It gives them new life and the wire cloth is protected from rust.

PORCH FURNITURE should be protected and beautified each spring with Jap-a-lac. It is best to use the color of the old finish, but if you wish to change the color, use Red or Green Jap-a-lac.

WICKER FURNITURE coated with Mahogany, Ox-Blood Red, Malachite Green or Gloss White Jap-a-lac, looks better than new.

WATER PIPES, furnace fronts, radiators, hot water tanks and iron fences are preserved and beautified by the use of Jap-a-lac. Use the Gold, Aluminum, Dead Black or Brilliant Black.

A COAT of Natural Jap-a-lac applied over old or new linoleum or oil cloth will double its life, by preserving the original coat or varnish which would otherwise soon be washed or worn off.

OLD AUTOMOBILES, carriages, wagons, agricultural implements, etc., Jap-a-lac-ed, with either Brilliant Black, Red, Green or Empire Blue, look 100% better, and are given new life. The cost is nominal, and the work can be done by an inexperienced person.

JAP-A-LAC is a household necessity, and can be used in a hundred and one ways, from "cellar to garret," and is especially adapted for finishing old or new floors and woodwork. Ask your paint dealer.

DR. L. F. PRESTON

Recently of Denver, Colorado, will engage in the general practice of medicine, with offices in the Times Democrat building. Office phone No. 1991-R, residence, 315 north West street. J26 1mo

PRINCESS IS VICTIM OF AUTO.

Special to The Daily News.

Dresden, July 17 — Princess Johann George of Saxony was thrown out of her automobile while driving in the vicinity of the castle. She was injured about the head.

BELLEFONTAINE — The two-year-old daughter of Harry Nipple swallowed an open safety pin. Doctors fear an operation may be necessary.

NEWARK QUITS.

Moulders' Franchise in the League Surrendered Today.

Newark, July 17.—Newark this afternoon surrendered her franchise in the Ohio State League.

TELLER IS SUICIDE; ACCOUNTS STRAIGHT.

By United Press

White Plains, N. Y., July 17 — The body of Harold C. Cox, teller in the Home Savings Bank here, who disappeared July 5, was found late on Friday in a woods near here. A revolver was clutched in the right hand and there was a bullet hole in the man's head.

Cox's accounts are straight. It is believed he was deranged.

Mrs. Thomas Genelke, who has been the guest of her mother, Mrs. Hannah Byrne, for the past month, has returned to her home in Robinson, Illinois.

SHERIFF'S SALE.

Case No 13808. Ex. Doc. S. Page 13808 John R Williams, plaintiff, vs Elizabeth W. Griffiths, et al, defendant. Allen Common Pleas.

By virtue of Writ of Sale, issued from the Court of Common Pleas, of Allen County, Ohio, and to me directed, I will offer for sale at the east door of the Court House in Lima, Allen County, Ohio, on Saturday, August 14th 1909, between the hours of 10 o'clock and 12 o'clock m., the following described lands and tenements, situated in Sugar Creek township, Allen County, State of Ohio, and described as follows, to-wit

Being a part of the northeast quarter (¼) of section twenty-one (21), town two (2) south, range six (6) east in said county and state; beginning at a point fifty (50) feet east of the southwest corner of the northeast quarter (¼) of section twenty-one (21), township two (2) south, range six (6) east; thence north, nineteen (19) chains and ninety-eight (98) links, thence north sixty-four (64) degrees, east eighteen (18) chains and forty-five (45) links, thence east thirteen (13) chains and eighty-five (85) links; thence south six (6) chains and six (6) links; thence west six (6) chains and forty-five (45) links; thence south twenty-two (22) chains and twenty-two (22) links, thence west twenty-three (23) chains and fifty-four (54) links to the place of beginning, containing sixty-three and seventy-eight one hundredths (63.78) acres of land more or less, subject to all legal highways.

Appraised $8,500.

Terms of Sale Cash

H. VAN GUNTEN,
Sheriff, Allen County, Ohio.

Lima, Ohio, July 10th 1909

July-10-17-25-31 aug-7

CRAWFORD IS CAUSING TALK

FLAT ROCK DISTRICT OF ILLINOIS FIELD MOST ATTRACTIVE.

Special to the Daily News.

Flat Rock, Ill., July 17. — The new developments in the Flat Rock field, in the eastern portion of Crawford county, is attracting more than passing attention of late.

This new excitement, while not in the Montgomery township field proper, adds much good looking territory to the field, and looks as though the real oil belt would in time be connected to this extreme east field.

The drilling in of the test well on the northwest corner of the J. D. Reaville farm, in the northwest quarter of section 31, Honey Creek township, and only a short distance from the northwest corner of the hamlet of Flat Rock, has encouraged operations and the paying of good bonuses for leases in that vicinity. This well when drilled in some time ago started at 300 barrels, and is holding up at close to 100 barrels a day. Since the completion of this well much town lot leasing has taken place and several rigs already started. Every available piece of land between the Reaville well and the new well on the Love farm, near New Hebron, about five miles to the northwest is being taken up, and operations will start at once on a number of tests between the two big wells. This will add new activity, and should a couple of wells be brought in between the two there will be another real oil excitement. The well on the Ida Love farm, just south a short distance from New Hebron, has attracted equal, if not more attention than the Reaville well and heavy bonus has been paid for adjoining leases. Mr. Finley sold one 60-acre lease for a bonus of $4,500, and others equally as expensive have been disposed of to operators that are anxious to get into the game in the new diggings.

LEO BROWN

AN EMPLOYE OF THE DEISEL-WEMMER CO., IS DEAD.

Leo Brown died at his home, 1218 East High street, last night at 12 o'clock after an illness of about three weeks.

Dr. Crejs held an autopsy this morning, assisted by Drs. Bates and Mumaugh. Death resulted from an abscess of the liver.

The young man was employed at the Deisel-Wemmer factories up to the time of his illness. The funeral services will take place at the residence Monday, at 3 o'clock, Rev. Weaver officiating. Interment will be in Woodlawn.

WHEAT SLUMPS AGAIN.

By United Press

Chicago, July 17.—Wheat sold off in the short hour trading today, losing 1¼c over yesterday's close. Corn was firm but oat slumped nearly two points. Close: July wheat $1.20¼; corn 69¾; oats 15½; pork $20.65.

BLUFFTON PAVING CASE.

The case of Bluffton vs The Western Ohio Railway company will be tried Monday before Judge Mathers who will return to Lima on that day. The issue to be decided is whether the company will have to pay the entire assessment made against them for the paving of Main street by the City of Bluffton.

AGAIN THEY SEE LING.

Special to The Daily News.

London, July 17 — According to a report made by a visiting American to the Scotland Yard authorities, Leon Ling, Chinaman suspected of the murder of Elsie Sigel in New York on June 9, was seen here outside a jeweler's shop near the Royal exchange.

EVEN IF YOU HAD A NECK AS LONG AS THIS FELLOW AND HAD SORE THROAT ALL THE WAY DOWN Tonsiline WOULD QUICKLY CURE IT.

A quick, safe, soothing, healing, antiseptic cure for Sore Throat, briefly describes TONSILINE. A small bottle of Tonsiline lasts longer than most any case of Sore Throat. TONSILINE kills germs in Sore Mouth and Hoarseness and prevents Quinsy and Diphtheria.

25 and 50 cents at all druggists.

THE TONSILINE CO., Canton, Ohio.

LIMA GRAIN MARKET.

Wheat	$1.20
Corn	70
Oats	59
Hungarian, per bushel	.50
Clover Seed, per bushel	4.75
Rye, per bushel	.70

LOCAL PRODUCE.

This list is corrected every day. Prices paid by Lima merchants on July 9, 1909:

	Buying	Selling
Old Potatoes	$ .50	$ .75
New Potatoes	1.15	1.20
Creamery Butter	.32	.35
Country Butter	.18	.20
Eggs, per doz.	.20	.24
Lard, per lb.	.12	.15
Bacon	.14	.16
Old Chicken	.08	.09
Young Chicken	.14	.16
Young Duck	.06	.08
Wheat, per bu.	1.20	1.30
Ear Corn	.65	.75
Oats	.48	.52
Hungarian Seed	2.00	3.00
Millet	2.50	3.00
Clover Seed	4.00	6.00
Rye	.65	.70
Timothy Hay, baled		11.00
New Hay		6.00
Timothy Seed	2.00	3.00

CINCINNATI LIVE STOCK.

Cincinnati, Ohio, July 15.—Cattle—Receipts 6050, market slow. Shippers $5.25@6.25.

Hogs — Receipts 2500; market quiet. Good to choice packers and butchers $8.10@8.15.

Sheep — Receipts 4500; market active. Extra $2.25@4.50.

CHICAGO LIVE STOCK.

Chicago, July 17.—Cattle—Receipts, 500; market, steady. Beeves $4.87@7.50; Texans $4.50@6.00; western steers $4.80@6.25; stockers and feeders $3.10@5.10; cows and heifers $2.40@6.35; calves $6.00@8.75.

Hogs—Receipts, 11,000; market, higher. Light $7.65@8.15; mixed $7.75@8.40; heavy $7.80@8.40; rough $7.80@7.95; pigs $6.65@7.50.

Sheep—Receipts, 8,000; market, steady. Natives $2.75@4.90; westerns $3.00@5.00; lambs $4.75@8.50; westerns $4.75@8.40.

CLEVELAND LIVE STOCK.

Cleveland, July 17.—Cattle—Receipts 3 cars; market firm. Choice to fat steers, 1,200 pounds and upward, $5.75@6.25; fair, 900 to 100 pounds, $5.00@5.25; fair to good fat cows $3.25@3.50, choice to extra milkers and springers $25@10.

Veal Calves—Receipts 100; market steady. Good to choice $8.50@9.00.

Sheep and Lambs—Receipts 3 cars; market steady. Choice to spring lambs $8.00@8.50; common $4.50@5.00.

Hogs — Receipts 1,000; market steady. Heavy yorkers $8.25; pigs $8.00, heavies $8.30.

TOLEDO GRAIN.

Toledo, July 17.—Wheat — Cash $1.40; July $1.23½, Sept $1.13½, Dec. $1.13; May $1.16¾.

Corn—Cash 72½, July 72; Sept 69; Dec. 57⅛, May 57½.

Oats—Cash 53½; July 50; Sept 42½; Dec 43½ May 45½.

Clover Seed—Cash $6.65, October $7.10; December $7.10.

Prime Timothy $2.00.

Rye, No 2, 83.

Alsike $7.90, Aug. $8.20.

CHICAGO GRAIN.

	Wheat.	Corn.	Oats.
July	1.23½	71⅝	48½
Sept.	$1.10¾	66	42⅜
Dec.	1.08	56⅛	42½

Sept. Pork, $21.07

How We Change.

"Did you notice that woman's expression just then?" queried a traveler on an elevated train, and he pointed to a handsomely gowned woman whom the exigencies of transportation had placed directly opposite an aged and not too clean man. The old man was about to conceal a big red handkerchief.

"That old fellow," continued the traveler, "just took a pinch of snuff, and took it vigorously and the operation appeared to give the woman nausea. Disgust was written all over her face. Think of it! A habit condemned universally by refinement today and once the habit of king, courtier and social exquisite. The jeweled snuff-box—what a treasure it was! And now—well, we do change, don't we?"—New York Globe.

The taxidermist makes an honorable living at a skin game.—Philadelphia Record.

Brooklyns May Have Star.

Manager Harry Lumley of the Brooklyn Nationals may have a real baseball find. He recently signed a new pitcher named Anderson, who came originally from Johns Hopkins university, Baltimore. The new man will be given a good tryout. He weighs 210 pounds and has a record of twenty-two strikeouts in one game.

Fielder Jones Back In Game.

Fielder Jones, ex-manager of the Chicago American league baseball team, recently donned a uniform and played center field for the doctors and lawyers in an annual charity game with the champions of the Bankers' league on Multnomah field in Portland, Ore.

NEWS' WANT COLUMNS.

The News Guarantees Users of This Column 1,000 Greater Circulation in Lima Than Any Other Paper.

Wanted — HELP

WANTED—Girls 16 years of age and upward, to learn the cigar making trade. Will pay $3.00 per week for the first month; $3.50 per week for the second month; thereafter so much per hundred cigars. After trade has been acquired, can earn from $8 to $12 per week, depending entirely upon skill and speed of worker. Apply either factory. The Deisel-Wemmer Co. J9-tf

WANTED—Solicitors for city, rural routes, and all surrounding towns. Good proposition. Agents now making from $4 to $6 per day. Address C. S. P., care News. tf

WANTED — Well educated girl to learn newspaper reporting; must know how to write good English. Apply between eight and nine o'clock, at the News Editorial rooms. tf

WANTED — Kitchen girl, at Latham's Cottage Restaurant. Middle aged lady. Apply in person. 134 south Elizabeth street. 1t

WANTED — Young man or woman with some experience as a solicitor. Address Box 7, Lima, O. tf

CLEAN, straightforward proposition and steady employment for reliable, energetic men and women. Our agents stay with us because we treat them right. Free outfit. Pay weekly. Perry Company, Rochester, New Yrk. J17 1tx

LOST—A gold bracelet, somewhere in city. Reward if returned to News office.

ANY LADY can easily make from $18 to $25 per week working for me quietly in her own home locality. This is a bonafide offer—one which will pay you to investigate, even if you can only spare two hours per day. No investment required. Turn your spare time into money. Write me at once for particulars. Address Harriet M Richards, Box 30, Woman's Building, Joliet, Illinois.

WANTED—By a lady, to do any kind of house work, by the day. Enquire Baxter farm, Allentown. J15-3tx

WANTED—Lady cook at Shaw's Dining Parlor, corner Main and Kibby street. Apply at once. July15 3t

WANTED—Position as house keeper or helper in a respectable home, where there are no small children, by an elderly lady. Give street and number in answering. Address Mrs A. M., care of News.

WANTED — AT ONCE, CARPENTERS AT NEW STATE HOSPITAL. APPLY BY PHONE OR IN PERSON. J15 3t

For Rent—ROOMS.

FOR RENT—Two rooms nicely furnished for light housekeeping; also one room for ladies or gents 225 south Central avenue. J17 3t

FOR RENT—Two furnished rooms. Each room is suitable for one or two gentlemen. Rent reasonable. Call at 528 south Elizabeth street. July15 3tx

FOR RENT—5 rooms, 215 south Union street. Have few choice vacant lots for sale. C. J. Brotherton, 56½ Public Square. Bell Phone 41. J14-3t

FOR RENT—House on west Haller street. Enquire at 543 north West street. J15-3tx

FOR RENT — Five room modern flat, corner south Main and Eureka streets. 9 room modern house with barn on west Spring street. 5 room house on south Main street near Baird. 7 room house with barn on east Kibby street. 4 room modern flat on east Spring street; 7 room house on Tanner avenue. John M. Boose, 200-201 Black Block, Both phones

FOR RENT—Three-room, well-equipped flat, with steam heat in season; rents for $13 per month; now vacant; second floor Payne block, opposite Hotel Norval, on east North street. Very best location and convenient. Inquire immediately to engage same, of J. O. Ohler, Room 26, Metropolitan block. J17-1wk

WILL ROOM AND BOARD two gentlemen if they will room together, or rent the room without board. Large nice front room. With gas and bath. Centrally located. 223 north West street. 1tx

WHY PAY RENT when The Dunn Co., Holland Block, will sell you a home on monthly payments. You can pay for a home with the money you now pay as rent? jy13-6t

FOR RENT—Two furnished rooms for light house keeping, at 228 south Main street, over Spicer's tailor shop, near American Cigar Factory. jy15-3t

Hot Weather Rates on Money.

AMOUNT—	TIME—	ENTIRE COST—
$25.00	3 Months	$7.95
$30.00	3 Months	$8.30
$50.00	3 Months	$7.70

Other amounts cost in proportion. It will pay you to sum up your small debts, borrow the money to pay them, and have the payments made small so you can meet them promptly. Your little obligations are what keeps your nose on the grindstone. We make loans on household goods, pianos, horses, wagons, fixtures, etc., without removal. You can get any amount from $5 to $100 for one month or twelve months. It costs you nothing to talk with us privately. A liberal rebate is given when paid before due. Remember you get the full amount asked for.

PRIVATE — OHIO LOAN Co. — RELIABLE.
ROOM No 12 HARPER BLOCK.

237½ N. Main Street, Opposite Hotel Norval.

Old Phone 916. Lima, Ohio. New Phone 916-M

FOR RENT — 9 room house, south Elizabeth street, modern, $21.
9 room house, west North street, modern, except furnace, $20.
8 room house, west Market, modern, $20.
7 room house, north Collett street, partly modern, $15.
6 room house, west High street, modern except furnace, $15.
4 room house, Erie street, cottage, $8.
5 room part of house, east High street, $10. Elmer D. Webb & Co., 56½ Public Square. Both phones. J17-1t

FOR RENT — Modern house, west Spring street; modern house, south Metcalf street; modern flats, south Main street, modern house, west Market street. C. F. Folsom, 2 and 3 Holmes Block J17-3t

FOR SALE.

FOR SALE—8 room modern, except furnace, excellent house, large lot, private drive. A very pretty home. Owner are going to Oklahoma, and will sell at a sacrifice, if sold within a few days, or will take vacant lot or small renting property as part payment. Located at 848 west High street. Key next door west. Elmer D. Webb & Co., 56½ Public Square. Both phones. J17-3t

FOR SALE—A Detroit touring car; is in good condition and practically as good as new. Fully equipped with top, lamps, horn, etc. Will sell cheap if some one will buy now. S. Recker, northeast corner North and Pierce streets.

FOR SALE—9 room modern house, west North street, $3600.
8 room modern house, west High street, $3800.
8 room strictly modern, west Market street, $3450.
6 room modern new house, Richie avenue, $2500, and quite a large number of others. Will take smaller property, vacant lot or grocery stock as part payment. Elmer D. Webb & Co., 56½ Public Square. Both phones. 1t

FOR SALE—7 room modern house, good condition, Elida avenue, near Washington and Wayne. Easy terms $2350.
8 room house, strictly modern, extra fine lawn, West Elm street, near Collett. Will accept vacant lot as part payment. $3700.
5 room house, good condition, fine lot, East High, near Miller avenue. $150 down, balance monthly. $1450.
6 room house, good condition, nice lot, Ewing avenue, near McDonald. $125 down, balance monthly. $1350.
10 room house, strictly modern, fine condition, nicely arranged for rooms. South Main near Circular. $3600. Elmer D. Webb & Co., 56½ Public Square. Both phones. J17-1t

FOR SALE — Two good, gentle horses, set of double harness, one wagon. Call at 407 south Pierce street. J17 2tx

FOR SALE—Farm of 80 acres, 2½ miles from Lima. 328 north Pierce street. J17-3t x

BARGAINS IN BUGGIES.

Second-hand buggies. We have about 15 second-hand buggies, including some late styles that we must sell at once; also a second-hand rubber tire phaeton at $25. LINDESMITH, 206 E. Market.

LEGAL NOTICE.

Charles R Penrose, whose place of residence is unknown, is hereby notified that Mary Penrose has filed her petition for divorce, alimony and the custody of child, in case No. Pleas, of Allen County, Ohio, and that said case will be for hearing on and after the 12th day of July, A. D. 1909.

HOAGLAND & MILLER,
Attorneys for Plaintiff.
M22-29 J12-19-26

FOR THE HOUSE WIFE.

CLEAN OLD NEWSPAPERS always on sale at The News office. Five pound packages, 5c the package.

DR. H. C. BENNETT, THE ELECTRO-THERAPEUTIST, Treats Nervous, Female and Skin Diseases, etc., removes blemishes, at 123 NORTH PIERCE STREET. Practice limited to Electric, Magnetic, Vibratory and Light Treatment and X-Ray Work; by appointment only. New Phone 495.

Have you any of our CASH REGISTER CHECKS? If not, come in and get one; they are valuable. Our next free gift will be made Saturday, July 10. WARFIELD'S CIGAR STORE, 110 East High Street.

UP-TO-DATE PHOTOGRAPHERS.

MANHARD & SON, PHOTOGRAPHERS, N. E. CORNER SQUARE —New phone 678-R. Always something new and up-to-date. We carry a full line of frames and moulding. J15-eod-1m

REAL ESTATE AND LOANS.

D. R. HOLLEY, DEALER IN REAL ESTATE. Farm Lands a Specialty. List your farms with me; money to loan at six per cent. Room 40, Metropolitan block, New Phone 1833A.

MONEY TO LOAN at 4½ to 5 per cent FROM ONE TO TEN YEARS, in sums of $500 and upwards on FARM LANDS AND LIMA CITY PROPERTY, with privilege of partial payments at any interest date. THE LIMA MORTGAGE LOAN COMPANY. LOUIS H. ROGERS, Rooms 415-417 Opera House Blk.

JOHN M. BOOSE, Real Estate and General Insurance Agency. 200-201 BLACK BLOCK. City property, vacant lots, business blocks and mercantile propositions for sale. Houses to rent. Rents collected and estates managed. Notary Public. Fire, plate glass, health and accident, steam boiler and employers' liability insurance.

New Phone Office, 1636 M — New Phone Res., 181
ROBERT E. DAVIS, Office Room 409 Opera House Block, Real Estate Agent. Lima, O.

We have a large sum of money to loan on city property and improved farm lands at the Very Lowest Rate of Interest, with the privilege of paying part or all at any interest paying day. Persons wishing cheap money and on short notice will find it will be to their interest to call C. H. FOLSOM, Real Estate and Loan Broker, Rooms 7 and 8, Holmes Block.

WALL PAPER AND DECORATIONS

WALL PAPER and Picture Framing. Holm Decorating Store, 124 north Elizabeth street. We have a new line of mouldings and picture frames. All sizes. Also a complete line of stencil patterns. Call and see our sketches of interior decorations.

MICHIGAN LANDS.

For sale or trade—Southern Michigan land in the farming and fruit belt. Good land, good markets, fine climate, and other advantages, as schools, churches, rural deliveries, etc. Easy terms, or will trade. Leslie, 22½ south Fountain avenue, Springfield, Ohio. Jly1 tf

PACKING, SHIPPING AND STORAGE.

G. E. Dumm & Co., 323 south Main, the best place to buy new and second hand furniture. We also have the best storage rooms in the city. Call up for the moving van. Packing and shipping of furniture a specialty. Give us a trial. Phones—Office New 1333-A, Old 981; Residence, Old 1020. wed-fri-sun-1 mo.

NewspaperARCHIVE®

REPUBLICANS

Badly Defeated by the House Democrats in Fine Game

FORTY-TWO RUNS SCORED DURING THE NINE INNING BATTLE.

LONGSWORTH, HOWLAND AND THOMAS FOR OHIO

ON REPUBLICAN LINEUP, WHILE JIMMIE COX PLAYED FOR DEMMIES.

By United Press.

Washington, D. C., July 17.—The house Republicans were badly beaten by the house Democrats at baseball Friday. Score 26 to 16.

It is certain that grown men never played worse ball, but it is doubtful if Washington's league park ever saw a more exciting game. The first inning started cautiously, with two tallies to earn least.

In the second, alert Democratic eyes solved the riddle of the delivery of Representative Gaines, the tall, lathy West Virginian. When the bombardment ended, because of sheer Democratic exhaustion, ten men had trotted across the plate.

Get to "Dem" Heaver.

In the fifth inning the downtrodden Republicans connected with Webb, the slender North Carolina youngster twirling against them. When Webb's balloon ascension ended, the Cannoniers had scored ten times.

At the beginning of the sixth with the score 14 to 13 in favor of the Democrats, excitement was tense. By this time, however, Gaines had just enough strength left to toss 'em across, underhanded, while Webb was performing like "Cy" Young against Detroit.

The Democrats wrote 12 more tallies on the score and the Republicans could gain no more than three in the sixth and seventh.

After sitting through many weary weeks of the tariff debate and witnessing day after day the control which Senator Aldrich had over the situation, it remained for Senator Depew to discover and figuratively take off his hat to another boss, who, he intimated could give "cards and spades" to any with whom he had ever been acquainted—and surely Chauncy knows a party boss when he sees one if anyone does.

The gentleman to whom Depew paid his respect lives and moves and has his party in Porto Rico. It is called the Unionist party and just because it could not get full control of the government and change the existing methods of taxation, and do a number of other things which would subvert the form of government established by the United States, it refused under the aforesaid leadership, to make any appropriations for the support of the Porto Rican government for the present fiscal year. It was for that reason that the American Congress had to pass a bill changing the organic law of the island so that if any such thing should occur again the same amount of appropriations as were made in the preceding year should be considered appropriated for the next year.

"Having been familiar all my life," said the Senator with long experience in New York, "with party leaders and party bosses, I pay tribute to the gentleman who absolutely controls the Unionist party for having displayed a skill in securing a power and maintaining it which places him in the front rank of political leaders. He dominates the house of delegates, having named all its members. They do not even decide upon legislation without publicly summoning him and his executive committee to their deliberations and in reaching out for the control of the local judiciary under a bill which would compel the governor to appoint those nominated by him in every locality he would have under his control not only the legislation of the island, the appropriation bills and the expenditures the offices and the salaries but also the administration of justice and the decisions of the courts."

That is a little more than Senator Aldrich tried to accomplish.

They spent considerable time in the Senate debating the question as to what was meant by the promise of tariff revision contained in the national Republican platform. Senator Heyburn, (Repub., Idaho), said in a speech, "To revise, means to look into, to see again and to review for the purpose of correcting errors. That is all, and nothing more. All this talk about revision meaning revision downward is merely captious and frivolous sophistry and quibbling."

A reply by Rayner (Dem., Md.) that caused much merriment was to this effect: "The Senator from Idaho is correct. 'Revise' means to see again. It comes from the Latin word 're', again, and 'videre', to see. Translated into French it is 'au revoir'; in German, it is 'wiedersehn' and translated into every dead and living language it has but one definition and means but one thing, and the expert who framed the Republican platform, being a lawyer of great distinction, now occupying a high place in the federal service, knew exactly what he was doing when he put the word 'revision' into the body of the instrument. He meant 'au revoir,' we will see you again, we will look over you, we will review you."

To every one who realizes the force of the saying that "a man is a slave to his habits," must have come at least a quaint of sympathy for those old Senators who, deprived of their accustomed summer jaunts, have been sitting steadily in Washington, in the heat of the Senate chamber, speaking when necessary, but mainly present to vote and to maintain a quorum.

Take Senator Wetmore, of Rhode Island, for instance. He was one of the most lonely of men during the whole of the tariff discussion. It was a subject in which he was not interested, except so far as it affected the industries of his State. Neither his mind nor his training caused the intricacies of advalorems and specifics to be alluring to him. Rather were the joys of society at the fashionable seaside resorts of Newport and Narragansett Bay appealing. He never spoke except to answer when the roll was called, and strangely enough he was seldom spoken to. Other Senators were too busy. Yet during the whole eleven weeks of the tariff debate Senator Wetmore was in constant attendance.

Somewhat of a contrast was the conduct of Senator Richardson of Delaware. He secured a pair with a consistent Democrat and then satisfied that his vote would count, and not being overburdened with a weight of eloquence, disappeared from Washington early in May and had not been seen since. It is suspected that he is recuperating up at Frontenac. But Richardson conducts a large canning factory, and every one knows that this is the season for canning. Consequently there have been those who have been mean enough to suggest that perhaps his interest in local industries has kept him away. Meanwhile his colleague, Mr. DuPont, was present all the time, and secured an increase of 20 cents a bushel in the tariff on potatoes.

RIOTING BEGAN TODAY.

By United Press.

Butler, July 17.—Rioting began this morning at the plant of the Standard Steel Car company, where yesterday five hundred men struck for more pay. Conditions are now serious, and the sheriff has requested the superintendent of the State Constabulary to send a force of troopers at once.

STATE SENDS REPRESENTATIVE.

By United Press.

Youngstown, July 17.—Secretary Bishop of the State Board of Arbitration, former president of the Amalgamated, came here today to investigate strike conditions at the plant of the Youngstown Sheet & Tube company.

BE ONE OF THE 800.

Eight hundred men and women, 400 old, and 400 young, wanted to hear Dr. Cambron's sermon at the First Baptist church, west High and McDonald streets, Sunday evening, on "Sunset or Growing Old Gracefully." Special music and a glad welcome.

Many Killed In Second Quake In Interior

DEVASTATION IN PROVINCE OF ELIS MUCH GREATER THAN REPORTED.

By United Press.

Canea, Crete, July 17.—Reports from the interior say that many were killed in an earthquake which shook that island last night. The property damage is also great. Means of communication are limited and the reports very meagre.

REPORTS UNDERESTIMATED.

By United Press.

Athens, July 17.—Reports of death and disaster from the earthquake which devastated the province of Elis are still meagre, but they show that the first reports were underestimated as to the existing conditions.

The death list is still incomplete, but others are known to have been killed. Troops were rushed to the scene and relief measures taken by government, as a famine is threatened. Supplies will be forwarded immediately.

WILL TRY AGAIN

MRS. FLORENCE FISHER

Wife of a prominet stock broker of New York, who has been defeated three times in an attempt to have the divorce proceedings set aside, and is going to try again.

CHILDREN

OF THE FRESH AIR COLONY ARRIVE HERE.

ARE BEING ENTERTAINED IN VARIOUS PARTS OF COUNTY SEVERAL DAYS.

A party of nineteen children arrived from Cincinnati Saturday morning at 11:40 by the C., H. & D. They came in charge of Miss C. H. Close, of the Elizabeth Gamble Deaconess Home, Cincinnati, who is interested in fresh air work.

On their arrival they were taken charge of by Joseph H. Armbrust, pastor of the Fletcher and Olive Chapel on the St. Johns Road, who is pursuing studies at Ada. He has been greatly interested in fresh air work for some time, as he was a fresh air boy himself at one time, his boyhood home being in Cincinnati. He goes to Sidney, the same place where he went as a fresh air boy eleven years ago, to join the Methodist Conference in September.

The children will stay about two weeks. They were all taken by farmers in this vicinity, who take care of them free of charge. The families into which they were placed were selected by the Deaconnesses in Cincinati, who have visiting lists on hand.

The fresh air work for the children is certainly a worthy one. Only three of the children had ever been in the country before, and the two weeks they spend there will certainly do them a lot of good. This is the first time the people of this vicinity have done anything of this kind, and they should keep up the good work.

JURY DISMISSED.

By United Press.

Detroit, July 17.—Judge Connelly called the jury in case of Dr. Boyation to disagree, and discharged them. tion disagree, and discharged them. Dr. Boyajian was present. Eight were for guilty, four for acquittal on the ground of insanity, and doubting the truthfulness of wife's story.

AMBULANCE TRIP.

Eckert and Son's ambulance, on Saturday morning, removed Mrs. Noah Sanderson from the city hospital to her home on Greenlawn avenue. She was operated upon some time ago, and is now doing nicely.

MOTION

For New Trial In the Christian Geiger Case

WAS FILED IN THE COURT OF COMMON PLEAS THIS AFTERNOON.

CHARGES MISCONDUCT ON PART OF PROSECUTOR

OMISSION OF THE COURT TO PERFORM ITS DUTY ALSO ALLEGED.

At 2:45 o'clock this afternoon Attorneys Armstrong and Armstrong counsel for the defense of Christian Geiger, convicted in common pleas court this week on the charge of having been implicated in the famous Yeakum robbery, filed in the office of the clerk of courts a formal motion for a new trial for Geiger. The document cites eleven reasons as the basis for a new trial, alleging misconduct on the part of the Prosecuting Attorney and omission of the Court to perform its duty o intervent, stop, rebuke and admonish remarks in the presence of and before the jury.

The County Commissioners are in receipt of a communication from Mr. C. H. DeLong, of Columbus, Ohio, who will address the Rural Free Delivery convention of August 17th to 19th, on "Good Roads." He wishes to address a meeting of farmers and others in this vicinity interested in good roads at that time.

The commissioners expect to call a meeting on one of the above dates at Memorial Hall. Announcement of this meeting will appear in the News in a few days.

Real Estate Transfers.

Henry Augsberger to John C. Zurmehly, 47 acres in Richland township.

Harvey D. Bash, to R. L. Armstrong, quit claim, inlot 3246 in McPheron and Phillips' addition to Lima.

Samuel McCain to Myers L. Feiser, lot 6534 in Homewood.

Ambia B. Backenstoe to The Lima Realty Co., inlot 5409 in Park addition to Lima.

Anna Howard to Henry Good, two acres of land in Amanda township.

Chris Good to Henry Good, 59 acres in Amanda township.

Elias Lewis to Mr. M. O. Allison, 5½ acres in Bath township.

Marriage License.

Cloyd Shellenberger, 23, and Eva E. Musser 16, both of Westminster.

CONDITIONS

MORE THREATENING DESPITE PROCLAMATION ISSUED.

THREE SEPARATE PARTIES ARE OPPOSING THE NEW PERSIAN REGIME.

By United Press.

Teheran, July 17.—Conditions are most threatening today despite the proclamation of last evening deposing Mohammed Ali and naming his 12-year-old son Ahmed Mirea, as Shah with Asad Ul Mulk, chief of the Jajar, royal house as regent.

Three separate parties oppose the new regime, fomenting discontent, and grave fears are enterained for a renewal of the guerrila street warfare.

SURPRISE

IS THIS PROMOTION FOR SOME OF THE NEWER POLITICIANS.

The many friends of Mr. George Holland, brother of Mr. Fred A. Holland, of this city, will be glad to hear of his promotion in the postal service at Cleveland. He has been promoted from the position of distributing clerk in the main post office of Cleveland, to that of superintendent of Station C.

Mr. Holland was formerly assistant postmaster here during the time Dr. George A. Hall was postmaster, and the latter secured the Cleveland position for him after the advent of Postmaster Campbell.

DIED AT AGE OF 112.

Lewiston, Me., July 17.—Mrs. Margaret McCarthy, oldest woman in New England, and probably in the country, died today at the age of 112. She left documents to positively prove she was born in Cork County, Ireland, on May 30, 1797.

DR. HUMPHREYS' SPECIFICS.

Directions with each Vial in Five Languages. English, German, Spanish, Portuguese and French.

No.	FOR	Price
1.	Fevers, Congestions, Inflammations	25
2.	Worms, Worm Fever, or Worm Disease	25
3.	Colic, Crying and Wakefulness of Infants	25
4.	Diarrhea, of Children and Adults	25
5.	Dysentery, Gripings, Bilious Colic	25
7.	Coughs, Colds, Bronchitis	25
8.	Toothache, Faceache, Neuralgia	25
9.	Headache, Sick Headache, Vertigo	25
10.	Dyspepsia, Indigestion, Weak Stomach	25
13.	Croup, Hoarse Cough, Laryngitis	25
14.	Salt Rheum, Eruptions, Erysipelas	25
15.	Rheumatism, or Rheumatic Pains	25
16.	Fever and Ague, Malaria	25
17.	Piles, Blind or Bleeding, External, Internal	25
18.	Ophthalmia, Weak or Inflamed Eyes	25
19.	Catarrh, Influenza, Cold in Head	25
20.	Whooping Cough, Spasmodic Cough	25
21.	Asthma, Oppressed, Difficult Breathing	25
27.	Kidney Disease, Gravel, Calculi	25
28.	Nervous Debility, Vital Weakness	1.00
29.	Sore Mouth, Fever Sores or Canker	25
30.	Urinary Incontinence, Wetting Bed	25
34.	Sore Throat, Quinsy and Diphtheria	25
35.	Chronic Congestions, Headaches	25
77.	Grippe, Hay Fever and Summer Colds	25

A small bottle of Pleasant Pellets, fits the vest pocket. Sold by druggists, or sent on receipt of price.

Medical Book sent free.

HUMPHREYS' HOMEO. MEDICINE CO., Corner William and Ann Streets, New York.

Mother May Have Killed Children and Herself

By United Press.

Chicago, July 17. — Mrs. Joseph Schenkle and her two sons, aged seven and eleven years, were found asphyxiated this morning at the home here, when the husband and father stepped into the room to awaken them.

The woman has been in ill-health and it is believed she killed the children and herself in a fit of despondency.

She Rides For Society Women

MISS MARGARET WEIR is a very ornamental addition to any horse show. She makes a profession of riding society women's thoroughbreds and guiding them successfully toward a blue ribbon.

NEW RECORD

ESTABLISHED ON THE SANDUSKY DIVISION THIS WEEK.

ENGINEER J. MEYERS BRINGS SPECIAL FROM SANDUSKY TO LIMA IN 1:37.

John Meyers, one of the popular east end engineers of the Lake Erie and Western road, established two new records on the east end of the Sandusky division Wednesday. He was in charge of the engine of the excursion train which was run by the members of the local division of the Brotherhood of Locomotive Engineers to Sandusky and Cedar Point and he made the run on the trip to Sandusky Wednesday morning in two hours and two minutes, including the time consumed by the four stops. The return trip was made in one hour and fifty-seven minutes, including three stops. In the language of the railroader, "That's wheeling 'em some."

TRUST COMPANY

Files Cross-Bill in C., C. & L. Receivership Litigation.

There was filed yesterday in the Federal Circuit court a cross-bill by the Old Colony Trust Company, of Massachusetts, in the case of George A. Fernald et al. vs. the Chicago, Cincinnati & Louisville and others. The Old Colony Company is one of the defendants. According to the statements in the cross-bill the Cincinnati, Richmond & Muncie, running from Cottage Grove, 47 miles from Cincinnati, through Richmond to Muncie, Ind., a distance of about 184 miles, on October 1, 1900, issued 5 per cent 50 year bonds in the sum of $1,804,000, upon which it has defaulted in the payment of the interest and principal.

On February 1, 1902, the Chicago & Cincinnati, which runs from North Judson to Hammond, Ind., a distance of about 50 miles, issued $750,000 5 per cent 50 years bonds, upon which it has defaulted in the payment of both interest and principal.

The Cincinnati & Indiana Western, extending from Cincinnati to a point in Butler county, where it connects with the tracks of the Cincinnati, Richmond & Muncie, on the state line between Ohio and Indiana, issued on June 1, 1902, its 50 year bonds, aggregating $600,000, at 5 per cent interest, and upon which it has likewise defaulted.

The cross-complainant states that it is the holder of all the above mortgage bonds as trustee and therefore claims a lien upon the property of the three roads, which in July, 1905, were consolidated under the name of the Chicago, Cincinnati & Louisville.

Pennsylvania Wins.

Richmond, Ind., July 17.—Charles Ladd, prosecuting attorney, in his investigation of the charges filed by the state railroad commission that the Pennsylvania Lines were violating the full-crew law, today ascertained that the company's yards extend as far as the Ohio state line. This development makes it practically impossible to prosecute the company for violating the law in the specific cases of trains Nos. 44 and 12. The statute provides that a full crew is not necessary in railroad yards.

Big Mortgage Filed.

Zanesville, July 17.—A six million dollar mortgage, the largest ever recorded in this county, was filed with the county recorder today by the Cleveland, Barberton, Coshocton & Zanesville company. The mortgage is given to secure a bond issue and is drawn in favor of the Windsor Trust Company, of New York. Bonds were issued to cover the expense of building an electric road from Cleveland to Zanesville through the counties of Cuyahoga, Medina, Summit, Stark, Wayne, Tuscarawas, Coshocton and Muskingum.

Sullivan Able to be About.

Dwelly Sullivan, the well known Lima man who was badly burned by an explosion of gasoline at Muncie, last Monday, was able to be down town from his home on Murphy street yesterday for the first time since the accident. His face and right hand are swathed in bandages and there is every evidence that he experienced a very narrow escape from being fatally burned.

Sullivan was breaking on west local and was injured when he entered the caboose at Muncie to light one of his lamps. The members of the crew had been using a liberal quantity of gasoline to rid the caboose of some bugs and when Sullivan lighted a match an explosion occurred and his face and right hand were decidedly worsted in the mixup. He will be unable to return to work for some time.

Mr. and Mrs. James Williams, of Shelby, Ohio, are the guests of Mr. and Mrs. Mart Meyers, of 218 north West street. They traveled through from Shelby in an automobile.

ITEM IN THE ENQUIRER

Was the Means of Finding in Indiana the Heir to a Fortune.

Special to The Daily News.

Bedford, Ind., July 17. — While hard at work in the harvest field Fred Edgar, of Heltonville, formerly of this city, was apprised of the fact that by the death of a relative he was one of the heirs to a fortune. The location of Edgar was made through a Newport (Ky.) item in Wednesday's Cincinnati Enquirer regarding a letter received by State Senator George Wilhelm from Mrs. Elizabeth Delang, of Egg Harbor, N. J., who asked information regarding the heirs of Jonathan Edgar.

LIMA ELKS

Still Hold Championship Of Buckeye Antlered Players.

MARION TEAM OVERWHELMINGLY DEFEATED ON THE SAN FELICE LOT FRIDAY.

TWENTY-FIVE BINGLES MADE BY THE LIMAITES

AND WHEN THE GAME ENDED THE SCORE STOOD 24 TO 9 IN LIMA'S FAVOR.

By the overwhelming score of 24 to 9, the Lima Elks defeated the Marion Elks baseball aggregation on the San Felice lot yesterday afternoon and the result gives the Lima antlered players the undisputed championship of Ohio for this year. The Columbus Elks, however, have aspirations for the distinction and have challenged the Lima herd for a game to be played at Cedar Point during the week of the Ohio Elks convention, the third week in August.

Captain-Manager Duplus of the Lima team pitched the full nine innings yesterday and had only one bad inning, the visitors scoring five runs in that round. During several stages of the game, and generally at times when the Lima team was afield, dense volumes of smoke from the boiler house at the brick yard adjoining the park hovered over the grounds causing several fly balls to be lost by the fielders which otherwise would have been speared.

The Lima team has been very decidedly strengthened, the infield being especially fast and strong. The addition made by securing Sarber, the Columbus Grove member, at third base, was a valuable one for the youth played like an old leaguer. He is fast on bases and scored three of Lima's runs. Sealts, Lee Faurot, Frank Mitchell and Dr. Creps all played a fine game, and the hitting by Mitchell, Sealts and Faurot were distinctly features of the game.

The game in figures:

Marion Elks	AB	R	H	PO	A	E
Stafford 3b-c-1b	6	1	1	6	2	1
Carlisle, lf	4	0	0	0	0	0
Elliott, ss	4	2	1	2	1	1
Fetter c and p	5	3	2	8	4	1
Cunningham 1b-c4	1	3	7	1	0	
Cheney, cf	5	1	1	0	0	0
Paddock p-3b	4	0	1	0	2	1
Smith, rf	2	0	0	0	0	0
Reeder, rf	3	0	0	0	0	0
Meyers, 2b	4	1	2	1	0	0
Totals	41	9	11	24	10	4

Lima Elks.	AB	R	H	PO	A	E
Mitchel, ss	6	3	4	3	0	2
Sarber, 3b	5	3	2	1	3	1
Sealts, c	5	4	4	9	1	0
Faurot, 2b	6	2	5	5	1	1
Schneider, cf	4	2	2	0	0	1
Dupuis, p	5	1	2	1	4	1
Creps, 1b	6	3	2	8	0	1
Flager, rf	2	2	2	0	1	0
McLaughlin, rf	3	1	1	0	0	0
Kerman, lf	5	2	1	0	0	1
Totals	47	24	25	27	10	8

Marion .....2 0 0 2 0 0 5 0 0— 9
Lima .....0 0 3 5 4 0 5 7 x—24

Sacrifice Hits—Carlisle. Sarber, Schneider. Stolen Bases—Creps 4, Sealts 3, Faurot, Schneider 2, Flager 3, McLaughlin. Two Base Hits—Sealts, 2; Faurot, Mitchell, Sarber, Meyers. Three Base Hits—Fetter, Mitchell, Cunningham. First on Balls—Off Dupuis, 2; Paddock, 3; Fetter, 2. Left on Bases—Lima, 8; Marion, 8. Double Plays—Mitchel to Creps; Stafford to Cunningham. Hit by Pitcher—Flager. Kermann, Schneider. Time 2:40. Umpire—Altschul and McNeil.

SPECIAL MUSIC

At the First Baptist Church Sunday Evening.

The Mendelssohn Choir will sing at the First Baptist Church Sunday evening. This choir is made up of the regular members of the choir of this church augmented by some of the best singers of the city. The numbers to be sung are a full anthem: "I Will Extol Thee," by Griffith. The solos will be taken by Mrs. J. R. Melley and Mr. Marion Vermillion, duet by Mr. George H. Metheany and Mr. Vermillion, quartet by Mrs. Longsworth, Miss Millie Sonntag, Messrs. Metheany and Vermillion and full chorus. The Mendelssohn Male Chorus will sing a new setting of "The Lost Chord," by Sullivan. Mr. James Grubb will sing a tenor solo. The musical service will begin promptly at 7:30 o'clock Sunday evening.

At the Sunday morning service there will be a full anthem by the choir. Mr. Richard Shappell will sing "Babylon," a beautiful sacred song by Watson. All are cordially invited to these services.

sat-sun

AMBULANCE TRIP.

Williams's & Davis's ambulance Friday evening removed Mrs. Carl Boegel from her home at 409 north Pierce street, to the City Hospital, where she will undergo an operation for appendicitis.

NEWSPAPER ARCHIVE®
NEWSPAPER ARCHIVE®